

Neville (for Lovell St.)

(1/24/2018)

© 2018 Art Form Architecture, Inc., all rights reserved. You may not build this design without purchasing a license, even if you make changes. This design may have geographic restrictions.



Prelim / Work in Progress 603-431-9559

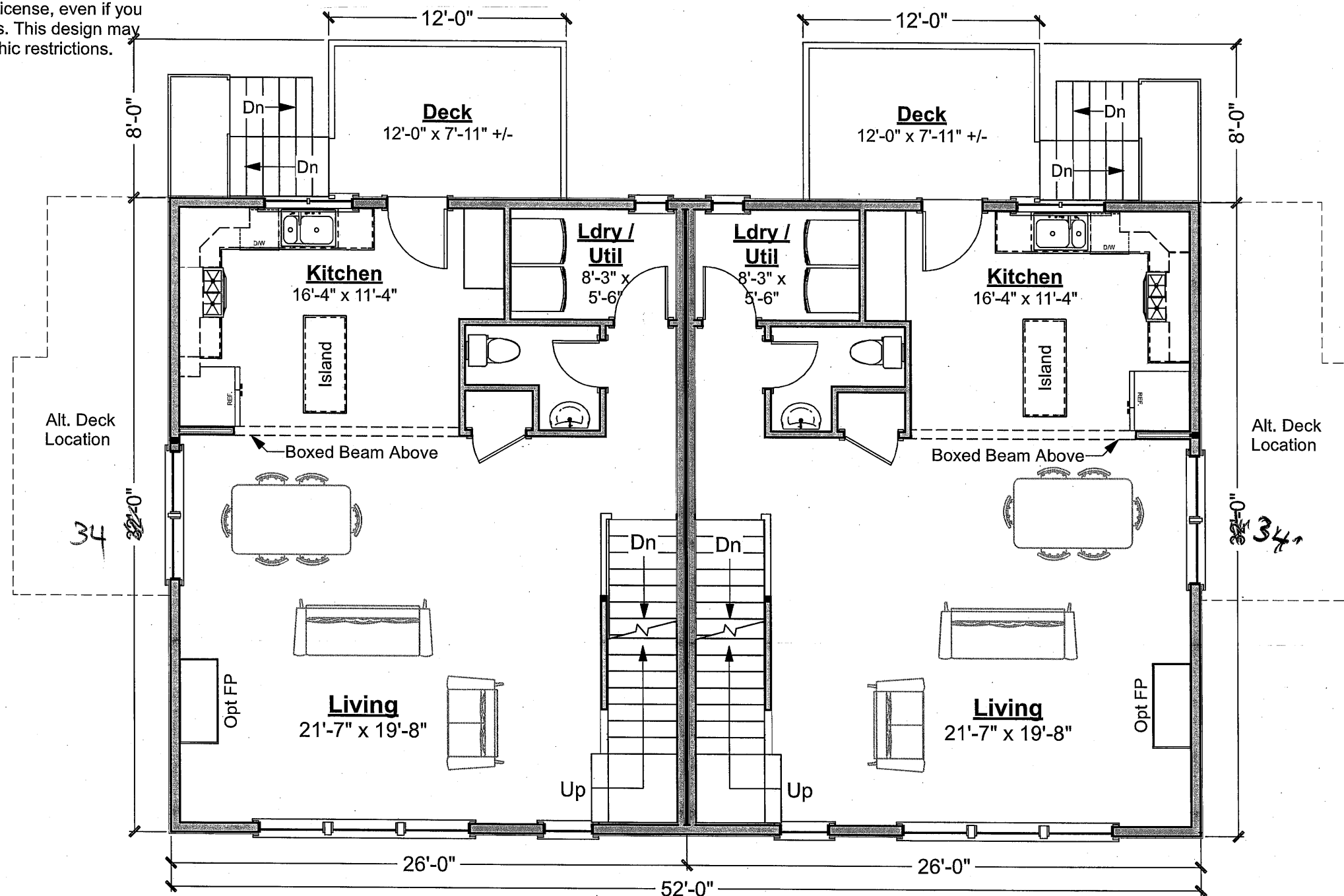

Living Area This Floor (Each Side): 780 sq ft

measured to inside layer of drywall

Traditional Living Area (outside of framing) - 832 sq ft

Approx. 8'-5" Ceilings

Second Floor Plan

Scale: 1/8" = 1'-0"

Neville (for Lovell St.)

(1/24/2018)

© 2018 Art Form Architecture, Inc., all rights reserved. You may not build this design without purchasing a license, even if you make changes. This design may have geographic restrictions.

 **Artform Home Plans**
Prelim / Work in Progress 603-431-9559

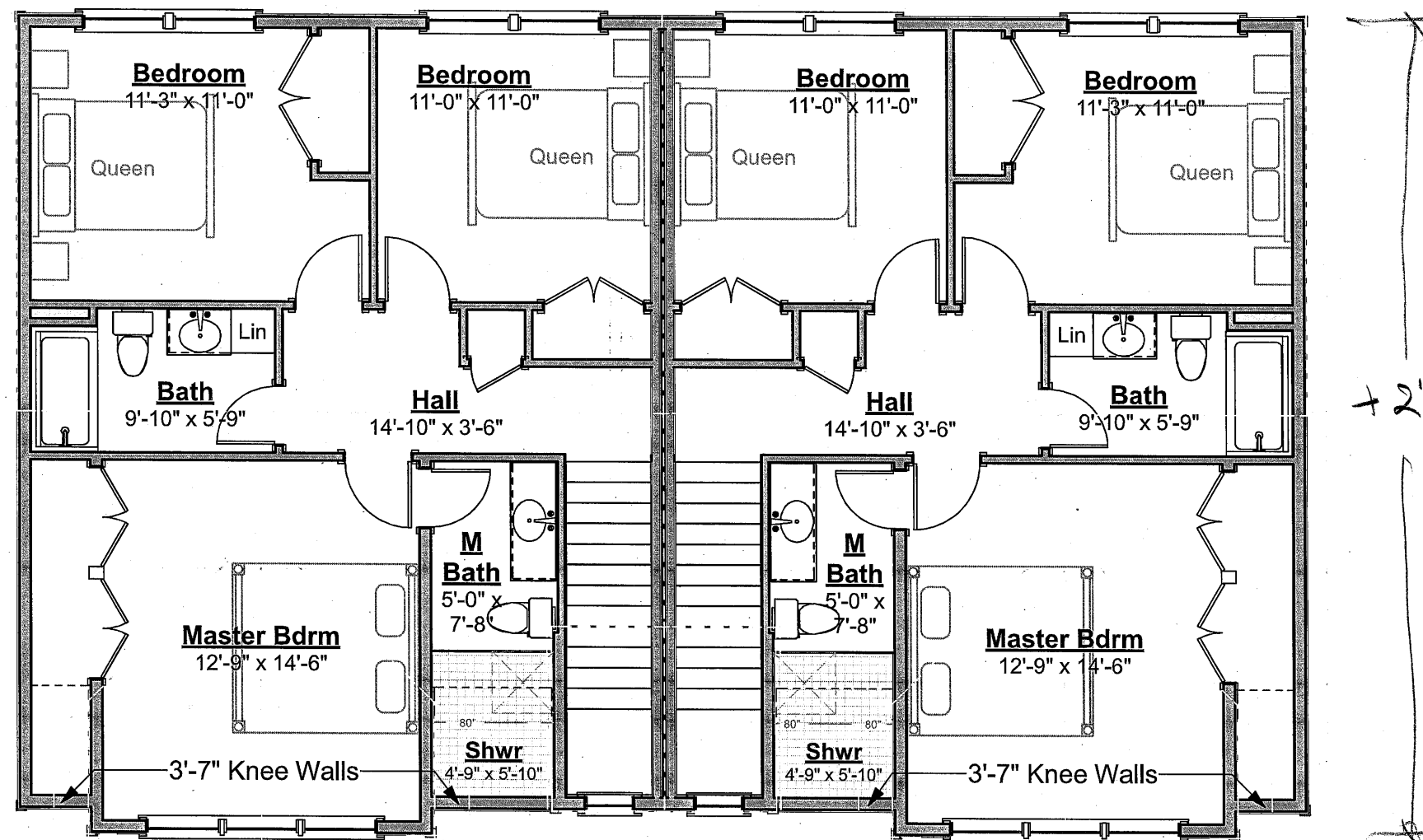

Living Area This Floor (Each Side): 793 sq ft
measured to inside layer of drywall
Traditional Living Area (outside of framing) - 846 sq ft
8'-0" Ceilings

Third Floor Plan
Scale: 1/8" = 1'-0"

Neville (for Lovell St.)

(1/24/2018)

© 2018 Art Form Architecture, Inc., all rights reserved . You may not build this design without purchasing a license, even if you make changes. This design may have geographic restrictions.

 **Artform Home Plans**
Prelim / Work in Progress 603-431-9559

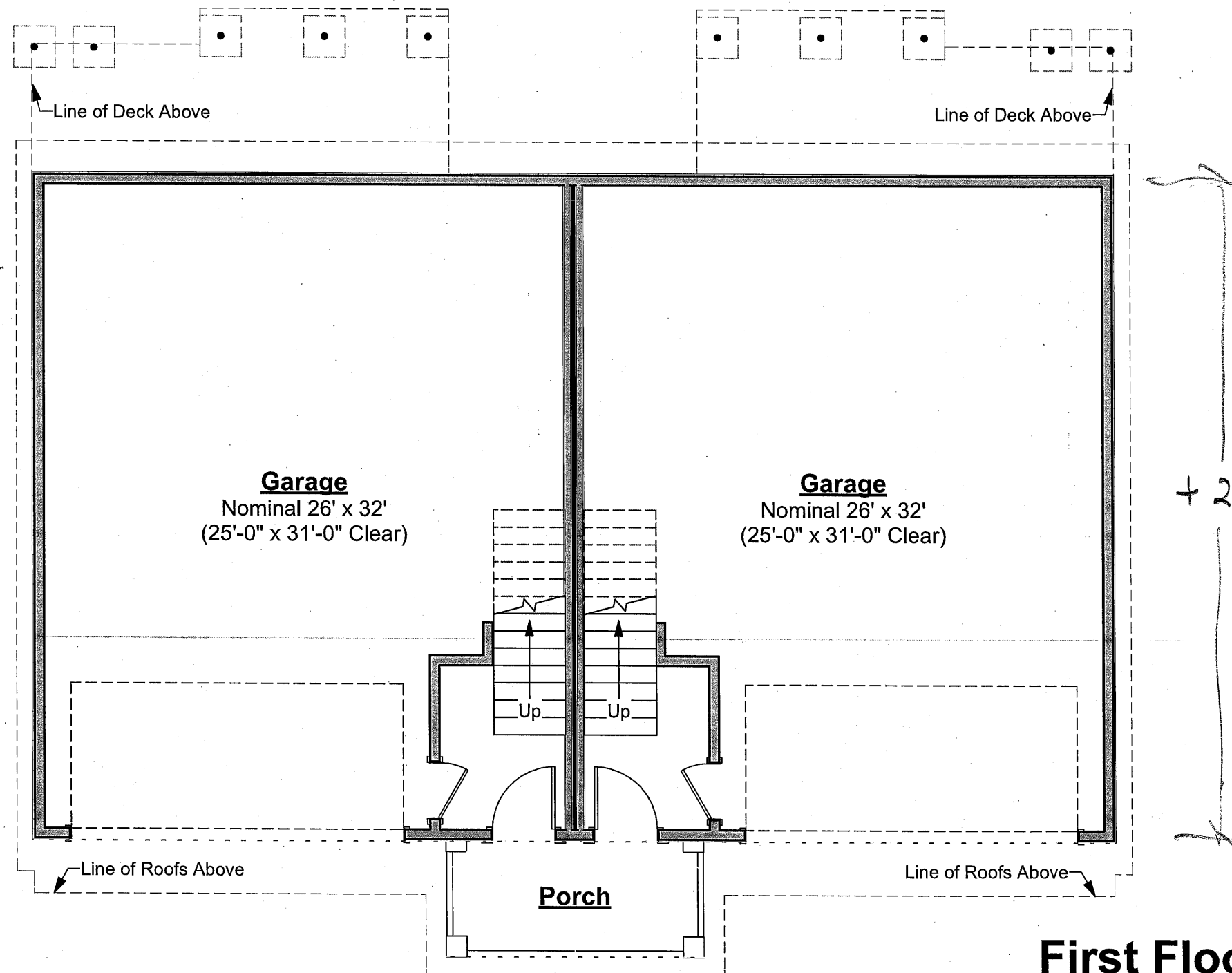

First Floor Plan
Scale: 1/8" = 1'-0"