

It takes Lot 15

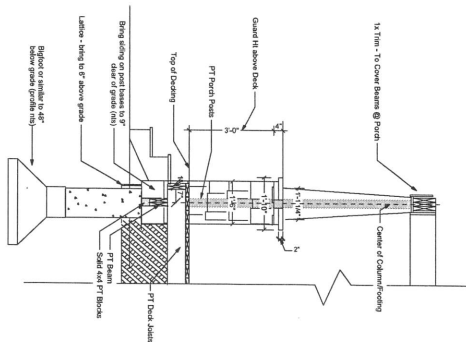
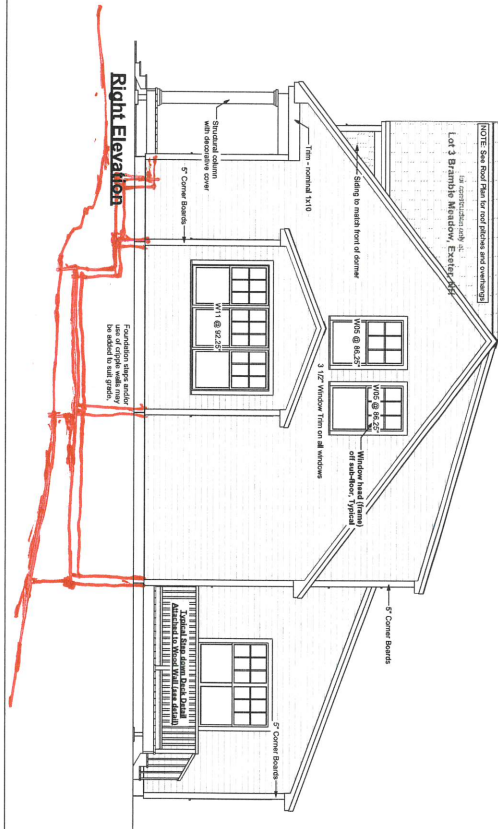
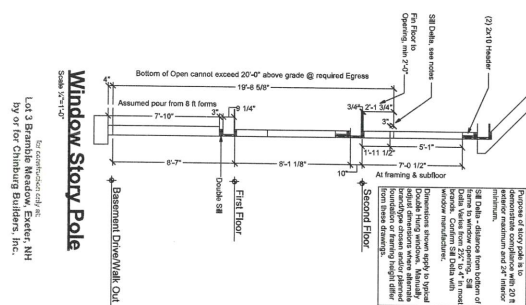

Craftsman Column Detail
From Column Center = 8" to Edge of Decking, 7" to Edge of Deck Framing.

[illegible]

1. No footing shall be poured on loose or unsuitable soils, in water or on frozen ground.

2. All exterior hoodings to conform to all applicable code requirements for frost protection.
3. All concrete to have a minimum compressive strength of least 3000 PSI at 28 days.
4. Foundation anchorage to comply with IRC 2015 Section 1805.4.2.1. For exterior walls, the minimum embedment depth into the foundation shall be 12" for 2x4, 16" for 2x6, 18" for 2x8, 20" for 2x10, 22" for 2x12, and 24" for 2x14. For interior walls, the minimum embedment depth into the foundation shall be 10" for 2x4, 12" for 2x6, 14" for 2x8, 16" for 2x10, 18" for 2x12, and 20" for 2x14. For each corner, min of 2 bolts per foot shall extend into the foundation concrete or grouted ends of concrete masonry walls. The means that a groutage anchor may be coated by your code official. Additional anchorage may be required at brood walls.

total of 3 rebar, as follows:

- TYPICAL PERIMETER FOOTING:**
- (1) #4 rebar @ vertical midspan. Cross this rebar at walls & if flight or knee.
 - (1) #4 rebar, run 3" from bottom of pier code
 - Lap corners & splice ends of rebar per code.
 - Secure wall to foundation with 1/2" diameter anchor bolts into existing 7" mix concrete and grout with a nail and washer @ 6" o.c. into concrete from each corner & each end
 - Wood sill splices - if build-up sill bolts must extend through all sill plates or struts must secure sill wall plates.

does not match the plan

2. Select row for snow load shown on the structural plans.
3. Select a column for soil bearing pressure based on soil type and/or consultation with code official.
4. This required footing size is at the intersection of the Snow Load and Soil P.R. Ratio is not required. Key or pin foundation walk to footing per code.
5. F.R. - Adding rebar to footings does not reduce the required width. Rebar affects performance with earth movement, like an earthquake and has near zero effect on bearing capacity.

2,000 Sand, silty sand, clayey sand, silty gravel and clayey gravel (SW SP CM SC GM and GC)

- [illegible]

[illegible]

Installs	Date	Checked
1	1/1/2020	1/1/2020
2	1/1/2020	1/1/2020
3	1/1/2020	1/1/2020
4	1/1/2020	1/1/2020
5	1/1/2020	1/1/2020
6	1/1/2020	1/1/2020
7	1/1/2020	1/1/2020
8	1/1/2020	1/1/2020
9	1/1/2020	1/1/2020
10	1/1/2020	1/1/2020
11	1/1/2020	1/1/2020
12	1/1/2020	1/1/2020
13	1/1/2020	1/1/2020
14	1/1/2020	1/1/2020
15	1/1/2020	1/1/2020
16	1/1/2020	1/1/2020
17	1/1/2020	1/1/2020
18	1/1/2020	1/1/2020
19	1/1/2020	1/1/2020
20	1/1/2020	1/1/2020
21	1/1/2020	1/1/2020
22	1/1/2020	1/1/2020
23	1/1/2020	1/1/2020
24	1/1/2020	1/1/2020
25	1/1/2020	1/1/2020
26	1/1/2020	1/1/2020
27	1/1/2020	1/1/2020
28	1/1/2020	1/1/2020
29	1/1/2020	1/1/2020
30	1/1/2020	1/1/2020
31	1/1/2020	1/1/2020
32	1/1/2020	1/1/2020
33	1/1/2020	1/1/2020
34	1/1/2020	1/1/2020
35	1/1/2020	1/1/2020
36	1/1/2020	1/1/2020
37	1/1/2020	1/1/2020
38	1/1/2020	1/1/2020
39	1/1/2020	1/1/2020
40	1/1/2020	1/1/2020
41	1/1/2020	1/1/2020
42	1/1/2020	1/1/2020
43	1/1/2020	1/1/2020
44	1/1/2020	1/1/2020
45	1/1/2020	1/1/2020
46	1/1/2020	1/1/2020
47	1/1/2020	1/1/2020
48	1/1/2020	1/1/2020
49	1/1/2020	1/1/2020
50	1/1/2020	1/1/2020
51	1/1/2020	1/1/2020
52	1/1/2020	1/1/2020
53	1/1/2020	1/1/2020
54	1/1/2020	1/1/2020
55	1/1/2020	1/1/2020
56	1/1/2020	1/1/2020
57	1/1/2020	1/1/2020
58	1/1/2020	1/1/2020
59	1/1/2020	1/1/2020
60	1/1/2020	1/1/2020
61	1/1/2020	1/1/2020
62	1/1/2020	1/1/2020
63	1/1/2020	1/1/2020
64	1/1/2020	1/1/2020
65	1/1/2020	1/1/2020
66	1/1/2020	1/1/2020
67	1/1/2020	1/1/2020
68	1/1/2020	1/1/2020
69	1/1/2020	1/1/2020
70	1/1/2020	1/1/2020
71	1/1/2020	1/1/2020
72	1/1/2020	1/1/2020
73	1/1/2020	1/1/2020
74	1/1/2020	1/1/2020
75	1/1/2020	1/1/2020
76	1/1/2020	1/1/2020
77	1/1/2020	1/1/2020
78	1/1/2020	1/1/2020
79	1/1/2020	1/1/2020
80	1/1/2020	1/1/2020
81	1/1/2020	1/1/2020
82	1/1/2020	1/1/2020
83	1/1/2020	1/1/2020
84	1/1/2020	1/1/2020
85	1/1/2020	1/1/2020
86	1/1/2020	1/1/2020
87	1/1/2020	1/1/2020
88	1/1/2020	1/1/2020
89	1/1/2020	1/1/2020
90	1/1/2020	1/1/2020
91	1/1/2020	1/1/2020
92	1/1/2020	1/1/2020
93	1/1/2020	1/1/2020
94	1/1/2020	1/1/2020
95	1/1/20	

- | |
|---|
| Confirmed local housing |
| Childcare wQOC for added foundation steps to start cycle |
| Confirmed wall added thickness (foundation bolts to extend through it) |
| Confirmed ramp size clear |
| Childcare wQOC for added basement windows |
| Childcare wQOC for added basement main doors |
| Confirmed sizes and location of existing porch positions |
| Confirmed sizes and location of future wQOC, added or adjusted beam positions |
| Confirmed location and installed structural service providing - site QOC for material |

1	2	3	4	5	6	7	8	9	10	11	12	13	14	15	16	17	18	19	20	21	22	23	24	25	26	27	28	29	30	31	32	33	34	35	36	37	38	39	40	41	42	43	44	45	46	47	48	49	50	51	52	53	54	55	56	57	58	59	60	61	62	63	64	65	66	67	68	69	70	71	72	73	74	75	76	77	78	79	80	81	82	83	84	85	86	87	88	89	90	91	92	93	94	95	96	97	98	99	100
---	---	---	---	---	---	---	---	---	----	----	----	----	----	----	----	----	----	----	----	----	----	----	----	----	----	----	----	----	----	----	----	----	----	----	----	----	----	----	----	----	----	----	----	----	----	----	----	----	----	----	----	----	----	----	----	----	----	----	----	----	----	----	----	----	----	----	----	----	----	----	----	----	----	----	----	----	----	----	----	----	----	----	----	----	----	----	----	----	----	----	----	----	----	----	----	----	----	----	-----

Structure designed for
Snow Load of 50 psf
Ceiling Height may vary: 8 ft Form

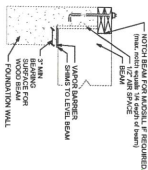
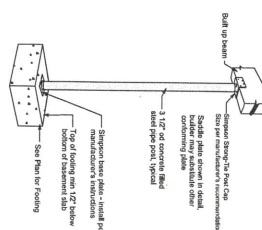
[illegible][illegible]

<p>ARTIST ARTIST NAME ARTIST ADDRESS ARTIST CITY ARTIST STATE ARTIST ZIP ARTIST PHONE ARTIST FAX</p>	<p>ARTIST NAME ARTIST ADDRESS ARTIST CITY ARTIST STATE ARTIST ZIP ARTIST PHONE ARTIST FAX</p>	<p>ARTIST NAME ARTIST ADDRESS ARTIST CITY ARTIST STATE ARTIST ZIP ARTIST PHONE ARTIST FAX</p>
---	---	---