

Project: Kevin Roy Build  
 Lot: 5 Holly Lane  
 GREENLAND, NH

Model GFL  
 Skylights not shown on window schedule. Model GFL used from Velux or equivalent

NUMBER	FLOOR	SIZE	HEIGHT	TYPE	COMMENTS
W001	1	10'0" x 10'0"	8'0"	MINI	
W002	1	10'0" x 10'0"	8'0"	MINI	
W003	1	10'0" x 10'0"	8'0"	MINI	
W004	1	10'0" x 10'0"	8'0"	MINI	
W005	1	10'0" x 10'0"	8'0"	MINI	
W006	1	10'0" x 10'0"	8'0"	MINI	
W007	1	10'0" x 10'0"	8'0"	MINI	
W008	1	10'0" x 10'0"	8'0"	MINI	
W009	1	10'0" x 10'0"	8'0"	MINI	
W010	1	10'0" x 10'0"	8'0"	MINI	
W011	1	10'0" x 10'0"	8'0"	MINI	
W012	1	10'0" x 10'0"	8'0"	MINI	
W013	1	10'0" x 10'0"	8'0"	MINI	
W014	1	10'0" x 10'0"	8'0"	MINI	
W015	1	10'0" x 10'0"	8'0"	MINI	
W016	1	10'0" x 10'0"	8'0"	MINI	
W017	1	10'0" x 10'0"	8'0"	MINI	
W018	1	10'0" x 10'0"	8'0"	MINI	
W019	1	10'0" x 10'0"	8'0"	MINI	
W020	1	10'0" x 10'0"	8'0"	MINI	
W021	1	10'0" x 10'0"	8'0"	MINI	
W022	1	10'0" x 10'0"	8'0"	MINI	
W023	1	10'0" x 10'0"	8'0"	MINI	
W024	1	10'0" x 10'0"	8'0"	MINI	
W025	1	10'0" x 10'0"	8'0"	MINI	
W026	1	10'0" x 10'0"	8'0"	MINI	
W027	1	10'0" x 10'0"	8'0"	MINI	
W028	1	10'0" x 10'0"	8'0"	MINI	
W029	1	10'0" x 10'0"	8'0"	MINI	
W030	1	10'0" x 10'0"	8'0"	MINI	
W031	1	10'0" x 10'0"	8'0"	MINI	
W032	1	10'0" x 10'0"	8'0"	MINI	
W033	1	10'0" x 10'0"	8'0"	MINI	
W034	1	10'0" x 10'0"	8'0"	MINI	
W035	1	10'0" x 10'0"	8'0"	MINI	
W036	1	10'0" x 10'0"	8'0"	MINI	
W037	1	10'0" x 10'0"	8'0"	MINI	
W038	1	10'0" x 10'0"	8'0"	MINI	
W039	1	10'0" x 10'0"	8'0"	MINI	
W040	1	10'0" x 10'0"	8'0"	MINI	
W041	1	10'0" x 10'0"	8'0"	MINI	
W042	1	10'0" x 10'0"	8'0"	MINI	
W043	1	10'0" x 10'0"	8'0"	MINI	
W044	1	10'0" x 10'0"	8'0"	MINI	
W045	1	10'0" x 10'0"	8'0"	MINI	
W046	1	10'0" x 10'0"	8'0"	MINI	
W047	1	10'0" x 10'0"	8'0"	MINI	
W048	1	10'0" x 10'0"	8'0"	MINI	
W049	1	10'0" x 10'0"	8'0"	MINI	
W050	1	10'0" x 10'0"	8'0"	MINI	
W051	1	10'0" x 10'0"	8'0"	MINI	
W052	1	10'0" x 10'0"	8'0"	MINI	
W053	1	10'0" x 10'0"	8'0"	MINI	
W054	1	10'0" x 10'0"	8'0"	MINI	
W055	1	10'0" x 10'0"	8'0"	MINI	
W056	1	10'0" x 10'0"	8'0"	MINI	
W057	1	10'0" x 10'0"	8'0"	MINI	
W058	1	10'0" x 10'0"	8'0"	MINI	
W059	1	10'0" x 10'0"	8'0"	MINI	
W060	1	10'0" x 10'0"	8'0"	MINI	
W061	1	10'0" x 10'0"	8'0"	MINI	
W062	1	10'0" x 10'0"	8'0"	MINI	
W063	1	10'0" x 10'0"	8'0"	MINI	
W064	1	10'0" x 10'0"	8'0"	MINI	
W065	1	10'0" x 10'0"	8'0"	MINI	
W066	1	10'0" x 10'0"	8'0"	MINI	
W067	1	10'0" x 10'0"	8'0"	MINI	
W068	1	10'0" x 10'0"	8'0"	MINI	
W069	1	10'0" x 10'0"	8'0"	MINI	
W070	1	10'0" x 10'0"	8'0"	MINI	
W071	1	10'0" x 10'0"	8'0"	MINI	
W072	1	10'0" x 10'0"	8'0"	MINI	
W073	1	10'0" x 10'0"	8'0"	MINI	
W074	1	10'0" x 10'0"	8'0"	MINI	
W075	1	10'0" x 10'0"	8'0"	MINI	
W076	1	10'0" x 10'0"	8'0"	MINI	
W077	1	10'0" x 10'0"	8'0"	MINI	
W078	1	10'0" x 10'0"	8'0"	MINI	
W079	1	10'0" x 10'0"	8'0"	MINI	
W080	1	10'0" x 10'0"	8'0"	MINI	

Model GFL  
 Skylights not shown on window schedule. Model GFL used from Velux or equivalent

Model GFL  
 Skylights not shown on window schedule. Model GFL used from Velux or equivalent

Model GFL  
 Skylights not shown on window schedule. Model GFL used from Velux or equivalent

Model GFL  
 Skylights not shown on window schedule. Model GFL used from Velux or equivalent

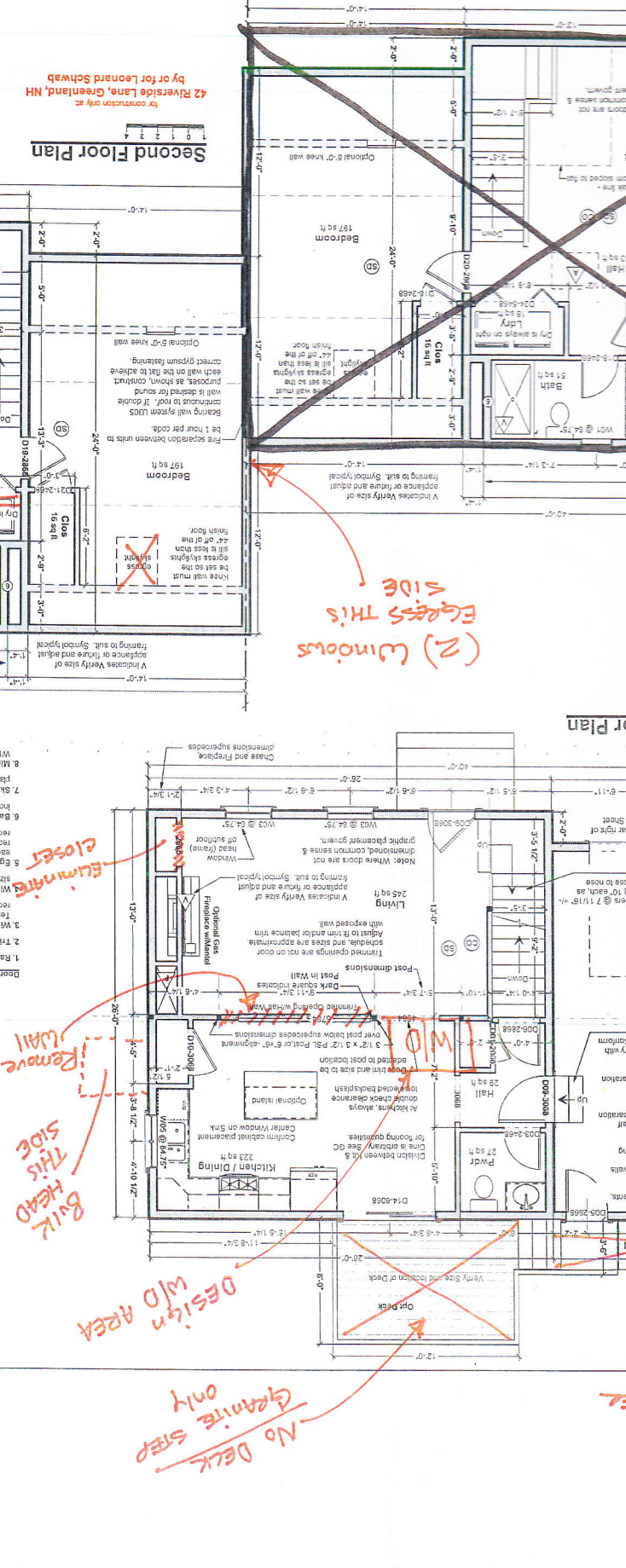

Model GFL  
 Skylights not shown on window schedule. Model GFL used from Velux or equivalent

Model GFL  
 Skylights not shown on window schedule. Model GFL used from Velux or equivalent

Model GFL  
 Skylights not shown on window schedule. Model GFL used from Velux or equivalent

Model GFL  
 Skylights not shown on window schedule. Model GFL used from Velux or equivalent

Model GFL  
 Skylights not shown on window schedule. Model GFL used from Velux or equivalent

Model GFL  
 Skylights not shown on window schedule. Model GFL used from Velux or equivalent

Model GFL  
 Skylights not shown on window schedule. Model GFL used from Velux or equivalent

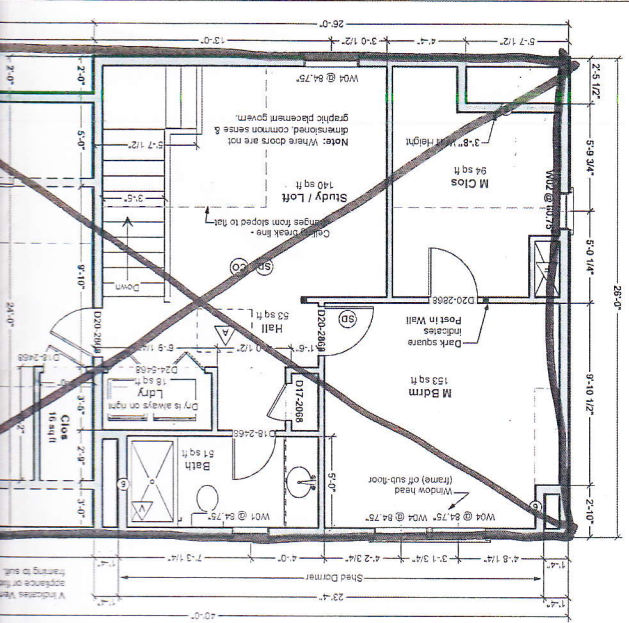

**Notes**

- 1 - Exterior walls 2x4 wood stud @ 16" oc. Provide insulation & sheathing 1/2" gypsum board. Provide 1/2" exterior finish. Provide step flashing at walls adjacent to roof planes.
- 2 - Interior walls 2x4 wood stud @ 16" oc. unless noted otherwise.
- 3 - Roof - see structural for rafter sizes. Provide 6" asphalt shingles or metal roofing. Structure not calculated to support snow or live flat at penetrations. Provide shield at eaves and valleys. Aluminum drip edge and flashing. Provide 1/2" gypsum board at eaves and valleys.
- 4 - Provide roof and/or ceiling insulation per code. Provide soft and rigid vents where required for insulation strategy. (Verify with code official - closed cell spray foam or dense pack cellulose fibrous in place and filling all penetrations. Provide generally vented - indicates venting, but insulation always requires venting)
- 5 - Provide smoke detectors where shown, where required by code and where required by local authorities.
- 6 - Provide fire resistive materials where required by code, including but not limited to, re-roofing at penetrations, 1/2" gypsum board, and protection of flameless insulation separation or ceilings (where more than one level of ceiling is present in design) and protection of flameless insulation. Double stud or structural mull - adapt to suit chosen window brand.
- 7 - Casement bottom of window opening relative to frame. Adjust head heights as required to conform to IRC 2009. Clearances, (halway widths, room sizes, etc) assume 1/2" clearances. Adjust as required if materials differ.
- 8 - Compliance with code requirements for rooms size and clearances. (halway widths, room sizes, etc) assume 1/2" clearances. Adjust as required if materials differ.
- 9 - Some windows must be treated with a head height greater or lesser than the standard 80" or 82 1/2" to provide clearances at kitchen counters to meet code sill height or door tops. Where space for head height is called for, adjust as required. See Section R502.10.4 (pages 173 - 175) of the IRC 2009.
- 10 - Shear is only cut where Continuous Portal Frames will not suffice. See Section R502.10.4 (pages 173 - 175) of the IRC 2009.

- Wall Types**
- Exterior walls 2x4 wood stud, unless noted otherwise.
- Wall Keys**
- 1 - 2x4 wood studs on the wall
  - 2 - 2x4 wood stud wall, 16" oc
  - 3 - 2x4 wood stud wall, 16" oc
  - 4 - 2x4 wood stud wall, 16" oc
- Key Notes**
- 1 - 30" x 22" Minimum R10, R15, R20
  - 2 - Panel - Insulation (R10, R15, R20)
  - 3 - Flat locate for plumb or mechanical
  - 4 - Verify size of fixture or appliance
  - 5 - Door or window trim will be hung and may need to be cut down
  - 6 - Gate - Place door or window centered on wall
  - 7 - Double Stud or structural mull - adapt to suit chosen window brand.
  - 8 - Adjust to have same "box" for curtain hardware and exterior aesthetics.
  - 9 - Smoke Detector
  - 10 - Carbon Monoxide Detector
- Dimensions**
- Dimensions are to face of stud, unless noted otherwise. Credits are 2" clear inside, unless dimensioned otherwise.
- Square Footages**
- 1 - Sq ft numbers are meter to room for use in calculating finishes.
  - 2 - Add for doorways when floor finishes run through.
  - 3 - Chairs and boxes not subtracted.

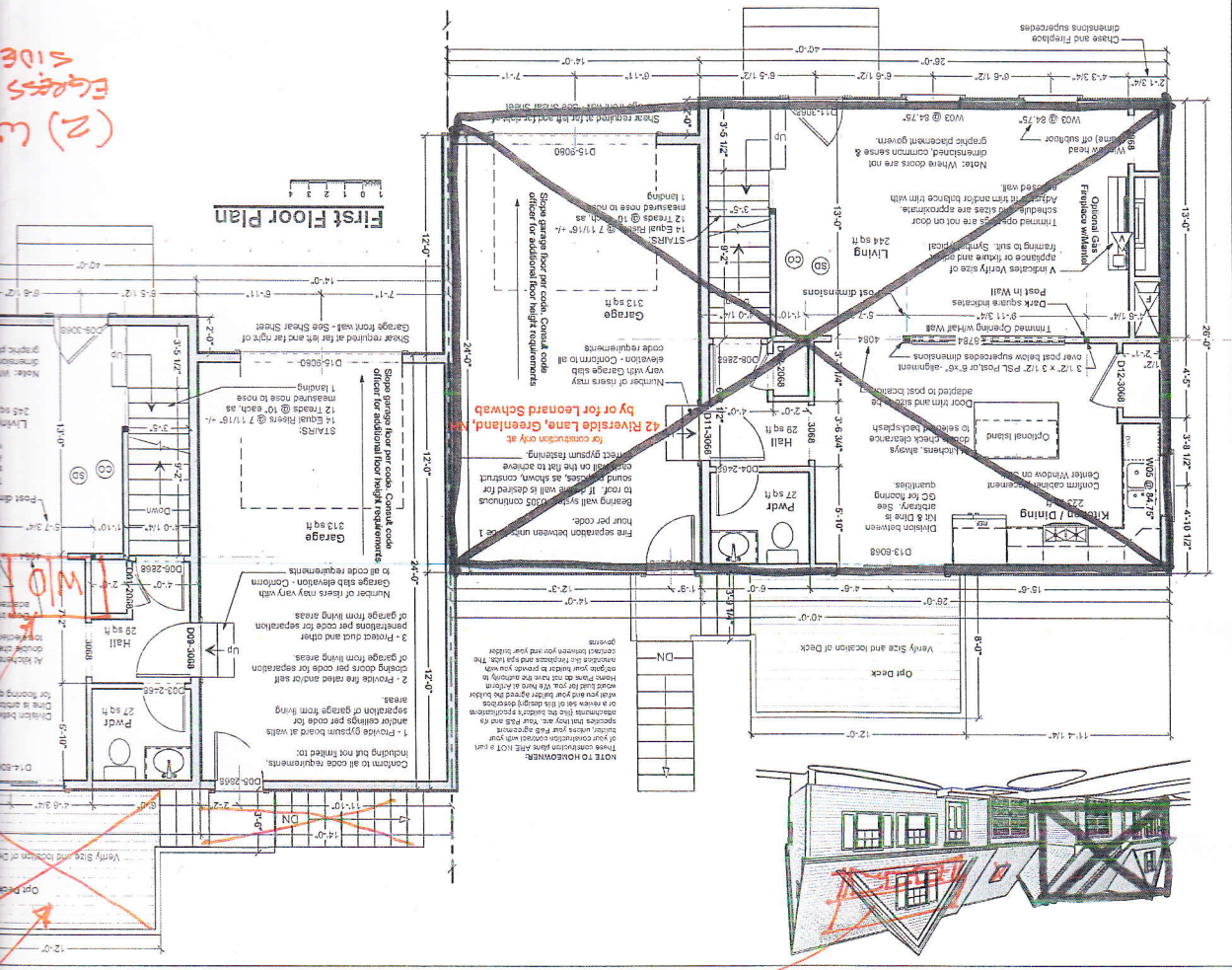

CHANGE TO SHEO DORMER

\* FLAT LOT 12" - 18" EXPOSED FOUNDATION ALL AROUND  
NO SKYLIGHTS