

7/11/2019

Vanilla Grand Torte

594.124.v2 KR

(7/11/2019)

© 2013-2018 Art Form Architecture, Inc., all rights reserved .
You may not build this design without purchasing a license,
even if you make changes. This design may have geographic
restrictions.



603-431-9559

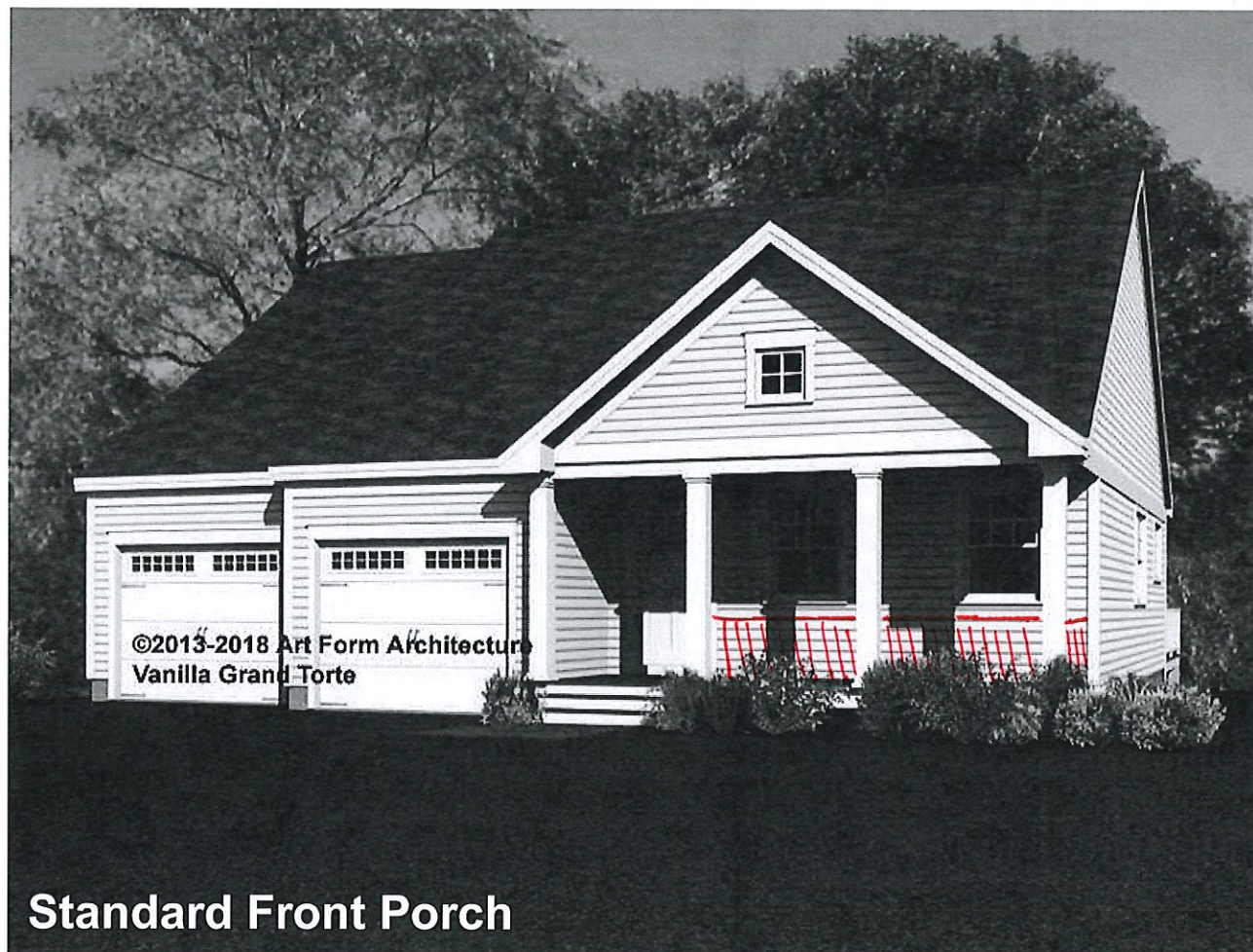

Some items shown are optional and/or may vary. Builder's written specifications always govern.

1. Gas fireplace and it's surround or mantel
2. Kitchen - island, cabinet style & trim, countertop material, etc.
3. Door styles and trim
4. Window grilles and trim, window treatments
5. Stair balusters or low walls at stairs
6. Lighting
7. Material selections (flooring, siding, roofing, paint colors, etc.)
8. Other furnishings
9. Landscaping, paving and walkways
10. Gutters, shutters and other exterior trim components
11. Deck size, railing style, stair location, etc.
12. Amount of exposed basement and/or wood framed walls at basement.

These images are not of any specific building site. Sun and view through windows will vary, as will the site around the house on the exterior and the slope of the land.

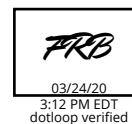

7/11/2019
Vanilla Grand Torte
 594.124.v2 KR
 (7/11/2019)

© 2013-2018 Art Form Architecture, Inc., all rights reserved .
 You may not build this design without purchasing a license,
 even if you make changes. This design may have geographic
 restrictions.



603-431-9559

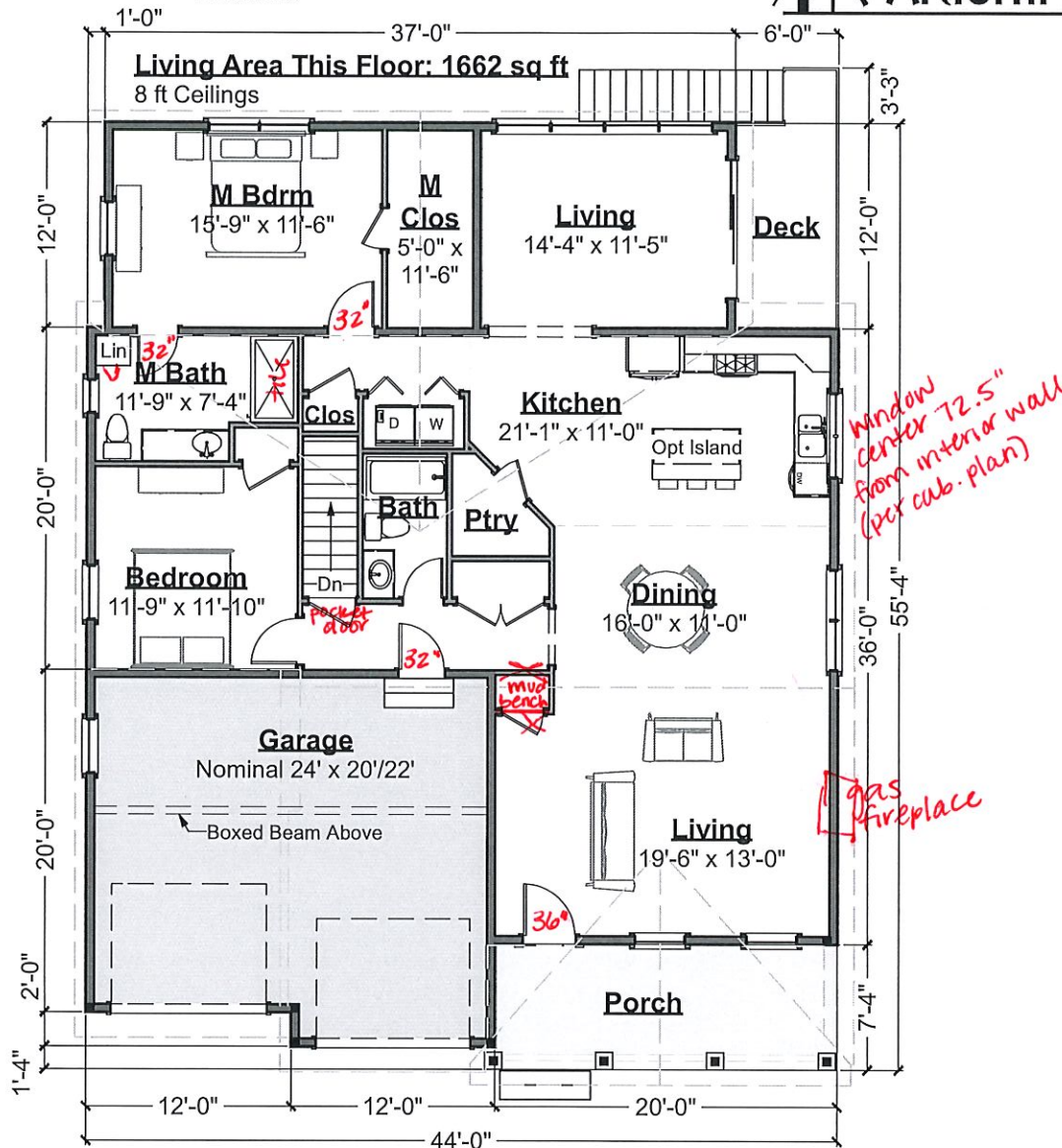

First Floor Plan - 3-Season Porch & Deck Option

Scale: 3/32" = 1'-0"



7/11/2019
Vanilla Grand Torte

594.124.v2 KR

(7/11/2019)

© 2013-2018 Art Form Architecture, Inc., all rights reserved .
You may not build this design without purchasing a license,
even if you make changes. This design may have geographic
restrictions.



603-431-9559

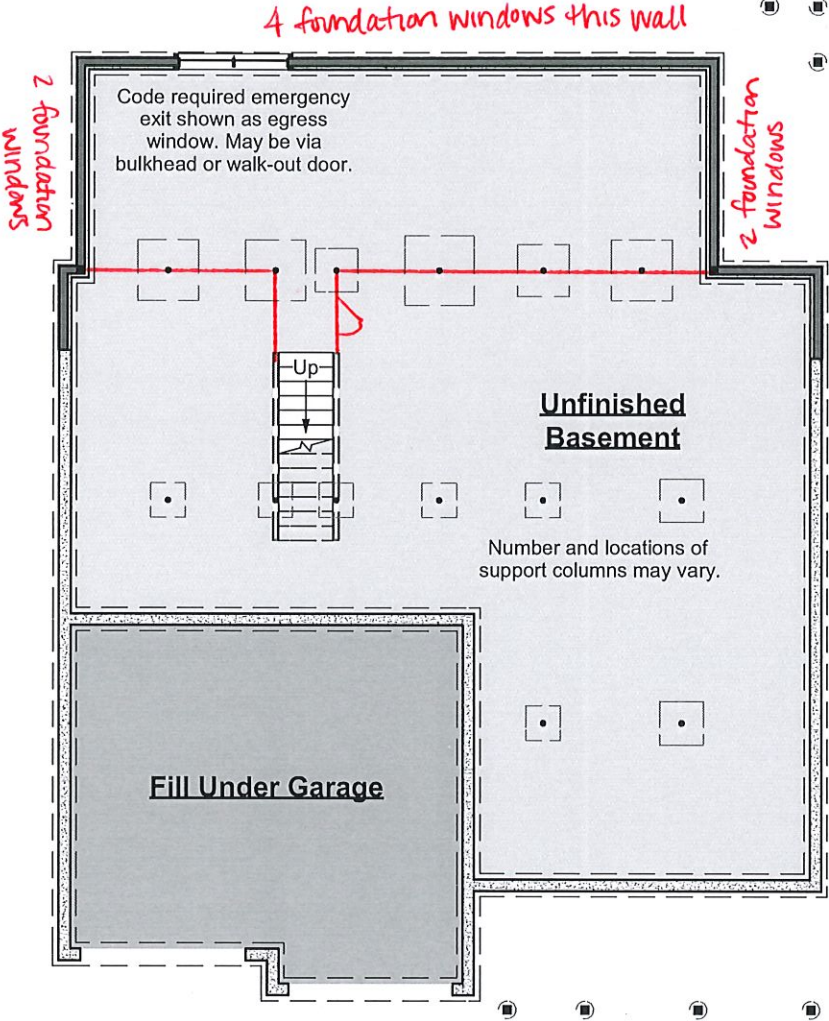

SBB
03/24/20
3:10 PM EDT
dotloop verified

FRB
03/24/20
3:12 PM EDT
dotloop verified

Foundation Plan
Scale: 3/32" = 1'-0"