

9/15/2014

Sugar Snap

559.120j.v2

© 2012-2014 Wendy Welton, all rights reserved . You may not build this design without purchasing a license, even if you make changes. This design may have geographic restrictions.

Artform Home Plans

603-431-9559



Some items shown are optional and/or may vary. Builder's written specifications always govern.

1. Gas fireplace and it's surround or mantel
2. Kitchen - island, cabinet style & trim, countertop material, etc.
3. Door styles and trim
4. Window grilles and trim, window treatments
5. Stair balusters or low walls at stairs
6. Lighting
7. Material selections (flooring, siding, roofing, paint colors, etc.)
8. Other furnishings
9. Landscaping, paving and walkways
10. Gutters, shutters and other exterior trim components
11. Deck size, railing style, stair location, etc.
12. Amount of exposed basement and/or wood framed walls at basement.

These images are not of any specific building site. Sun and view through windows will vary, as will the site around the house on the exterior and the slope of the land.

9/15/2014

Sugar Snap

559.120j.v2

© 2012-2014 Wendy Welton, all rights reserved . You may not build this design without purchasing a license, even if you make changes. This design may have geographic restrictions.

Artform Home Plans

603-431-9559

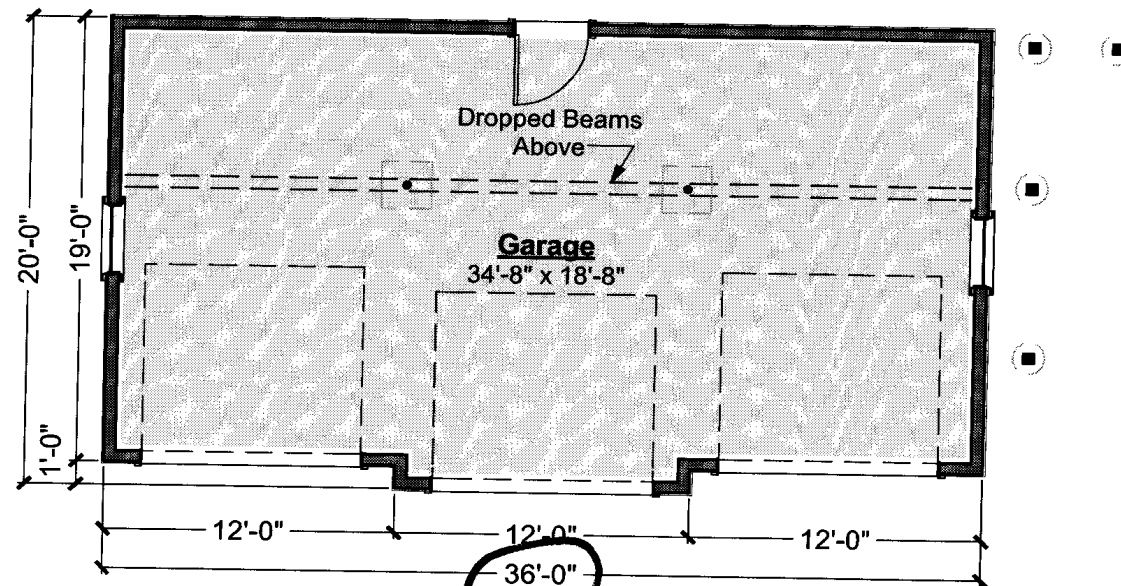

9/15/2014

© 2012-2014 Wendy Welton, all rights reserved . You may not build this design without purchasing a license, even if you make changes. This design may have geographic restrictions.

 **Artform Home Plans**

603-431-9559

2101 2209

1901

11/24/21 11:10

47011

was
70

22

Hand-drawn floor plan of the second floor of a house, showing a living area of 671 SF. The plan includes a bedroom (11'-0" x 11'-5"), a family room (11'-0" x 19'-0"), a kitchen (12'-0" x 18'-0"), and a bathroom. A deck is attached to the kitchen area. The plan is labeled with room names and dimensions, and includes a note "Living Area Second Floor: 671 SF".

- BIL LOCK

✓ Study Room
I.N.H.

5. CIVILIAN

321

- 4 -

#8

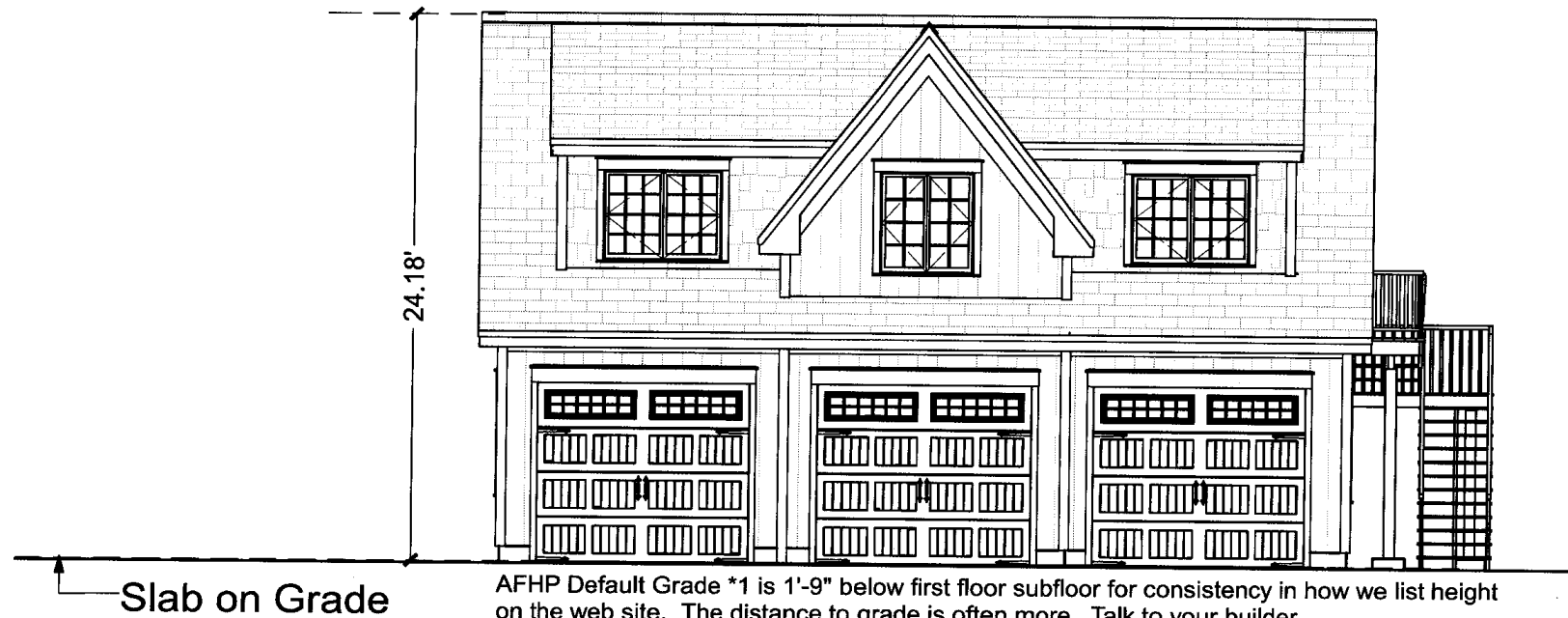

AFHP Default Grade *1 is 1'-9" below first floor subfloor for consistency in how we list height on the web site. The distance to grade is often more. Talk to your builder.

*3 Height for zoning may be measured from the grade at the front, the lowest grade or an average. Talk to your builder and/or governing officials.

9/15/2014
Sugar Snap
559.120j.v2

© 2012-2014 Wendy Welton, all rights reserved . You may not build this design without purchasing a license, even if you make changes. This design may have geographic restrictions.

 **Artform Home Plans**

603-431-9559

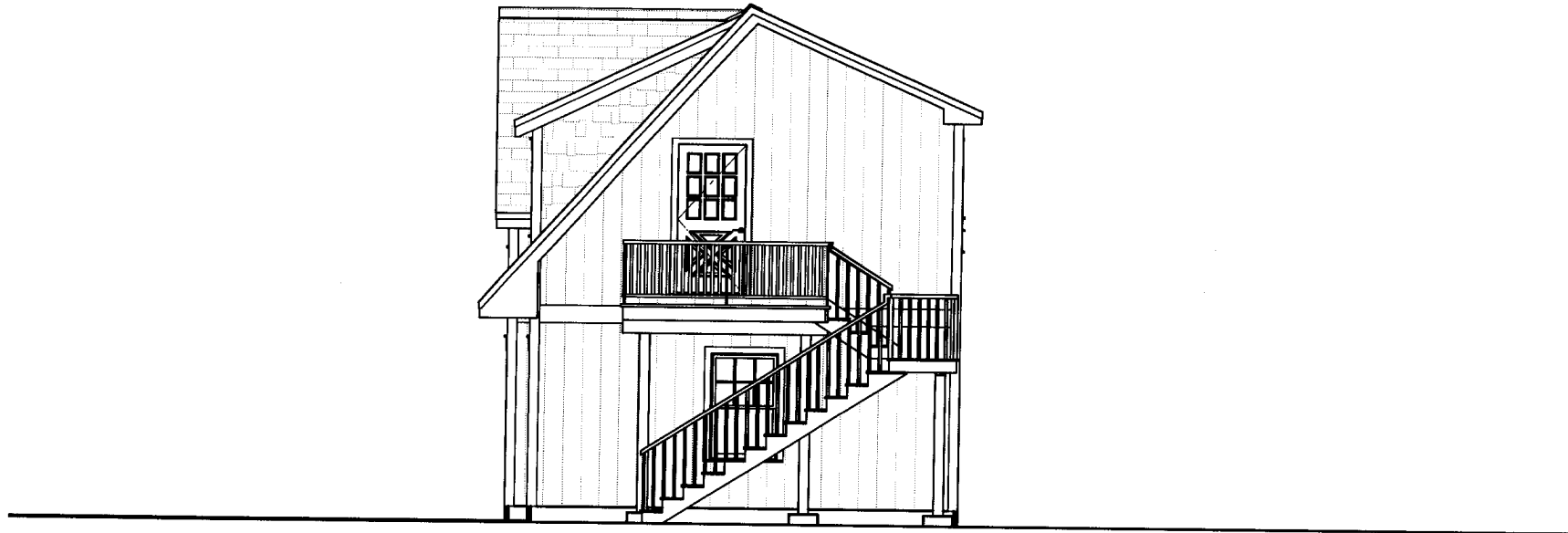

9/15/2014

Sugar Snap

559.120j.v2

© 2012-2014 Wendy Welton, all rights reserved . You may not build this design without purchasing a license, even if you make changes. This design may have geographic restrictions.

Artform Home Plans

603-431-9559

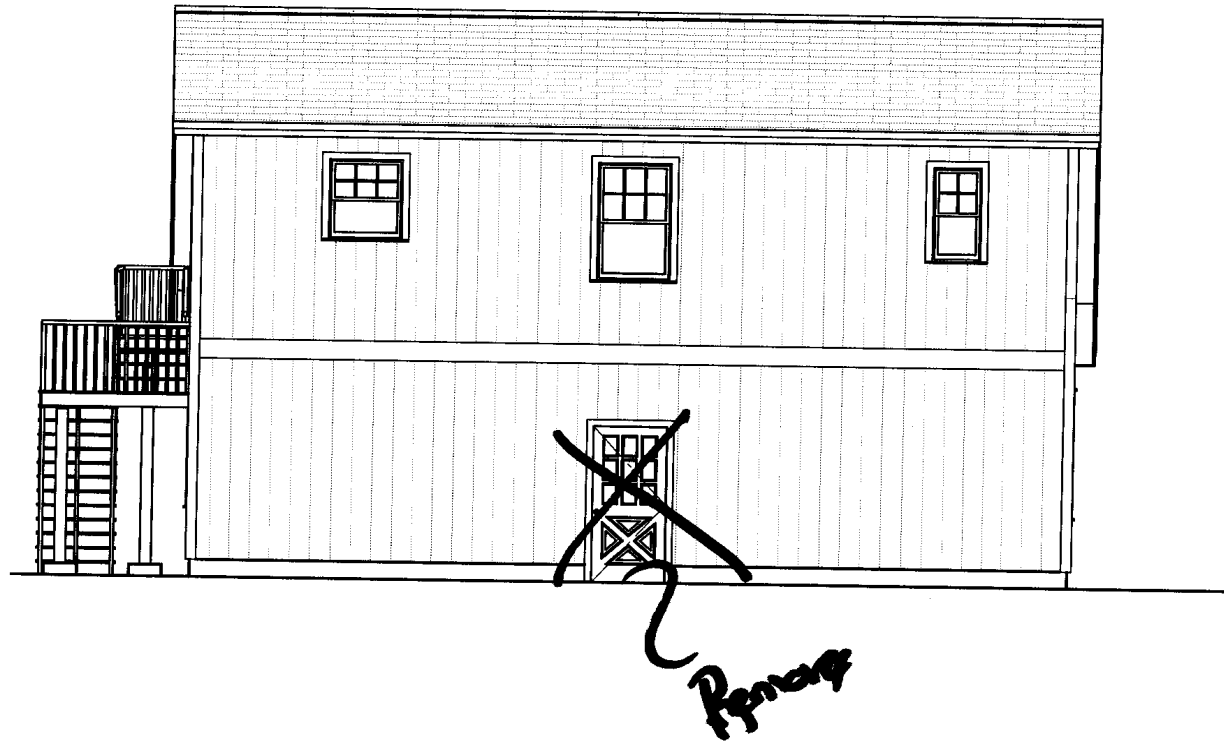

9/15/2014

Sugar Snap

559.120j.v2

© 2012-2014 Wendy Welton, all rights reserved . You may not build this design without purchasing a license, even if you make changes. This design may have geographic restrictions.

 **Artform Home Plans**

603-431-9559

