

Sir Isaac Newton

627.124.v9 GR (11/12/2020)

© 2017-2020 Art Form Architecture, Inc., all rights reserved.
You may not build this design without purchasing a license,
even if you make changes. This design may have geographic
restrictions.

lot 66

Artform Home Plans

603-431-9559



Some items shown are optional and/or may vary. Builder's written specifications always govern.

1. Gas fireplace and it's surround or mantel
2. Kitchen - island, cabinet style & trim, countertop material, etc.
3. Door styles and trim
4. Window grilles and trim, window treatments
5. Stair balusters or low walls at stairs
6. Lighting
7. Material selections (flooring, siding, roofing, paint colors, etc.)
8. Other furnishings
9. Landscaping, paving and walkways
10. Gutters, shutters and other exterior trim components
11. Deck size, railing style, stair location, etc.
12. Amount of exposed basement and/or wood framed walls at basement.

These images are not of any specific building site. Sun and view through windows will vary, as will the site around the house on the exterior and the slope of the land.

Sir Isaac Newton

627.124.v9 GR (11/12/2020)

© 2017-2020 Art Form Architecture, Inc., all rights reserved.
 You may not build this design without purchasing a license,
 even if you make changes. This design may have geographic
 restrictions.

Artform Home Plans

603-431-9559

larger
island
optional

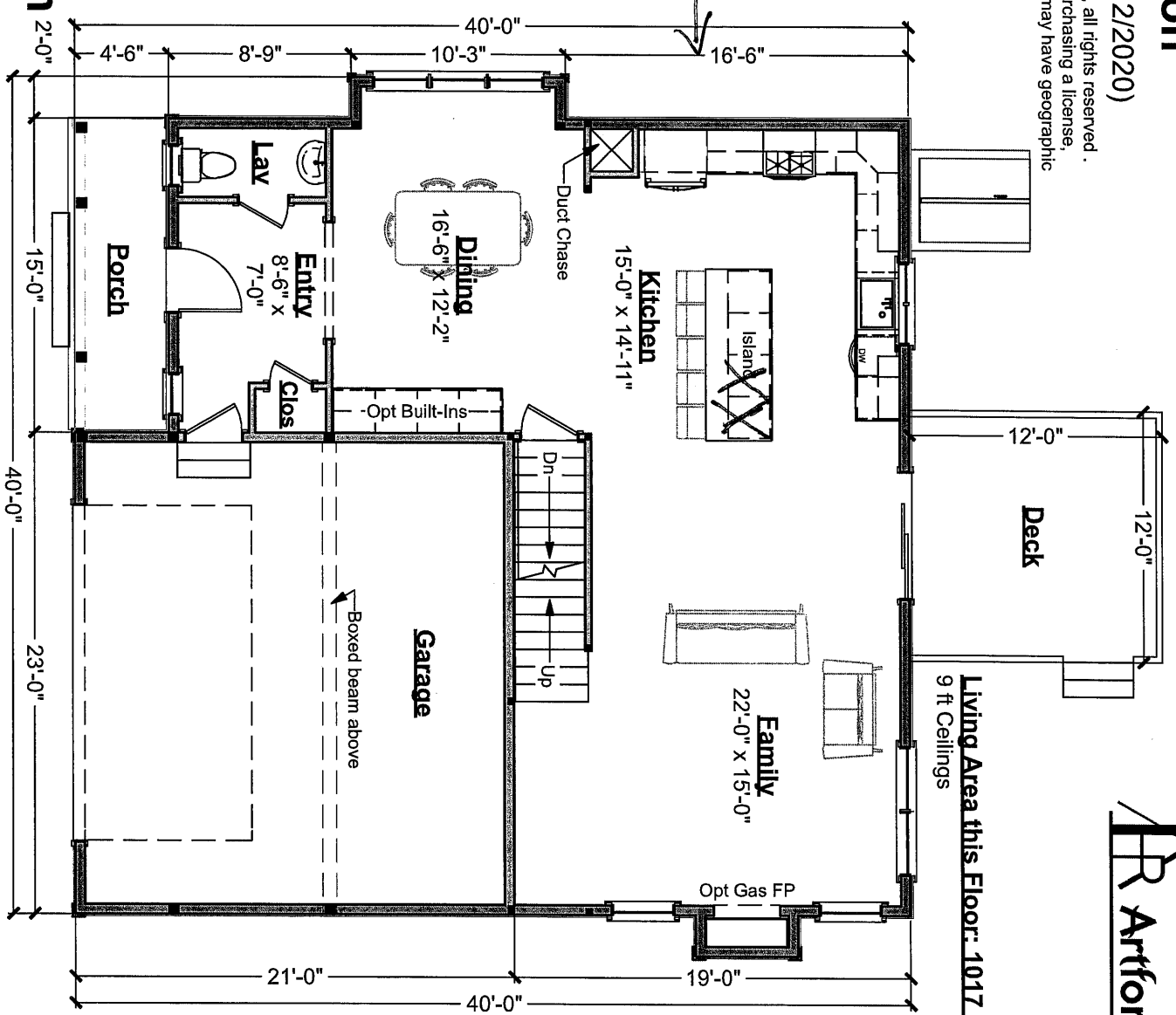

First Floor Plan

Sir Isaac Newton

627.124.v9 GR (11/12/2020)

© 2017-2020 Art Form Architecture, Inc., all rights reserved .
You may not build this design without purchasing a license .
even if you make changes. This design may have geographic
restrictions.

Living Area this Floor: 1388 sq ft
8 ft Ceilings

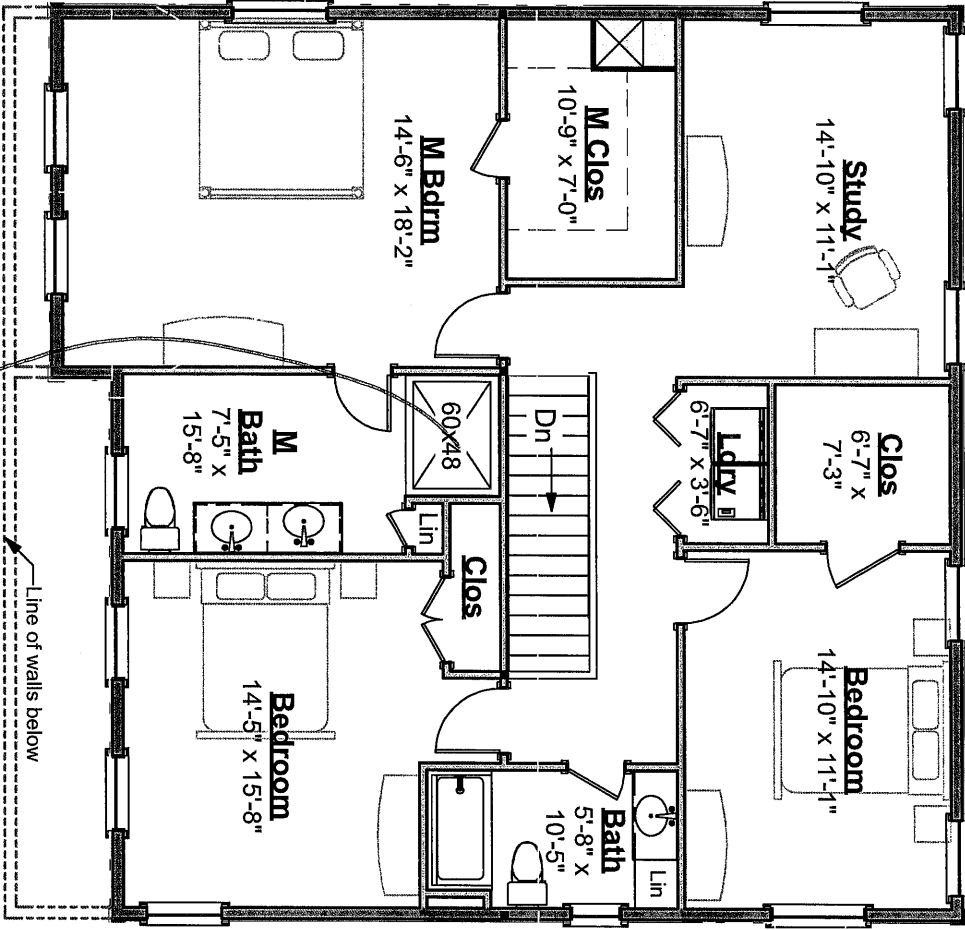

Second Floor Plan

Sir Isaac Newton

627.124.v9 GR (11/12/2020)

© 2017-2020 Art Form Architecture, Inc., all rights reserved.
You may not build this design without purchasing a license,
even if you make changes. This design may have geographic
restrictions.

 Artform Home Plans

603-431-9559

~~Not for Bulkhead~~

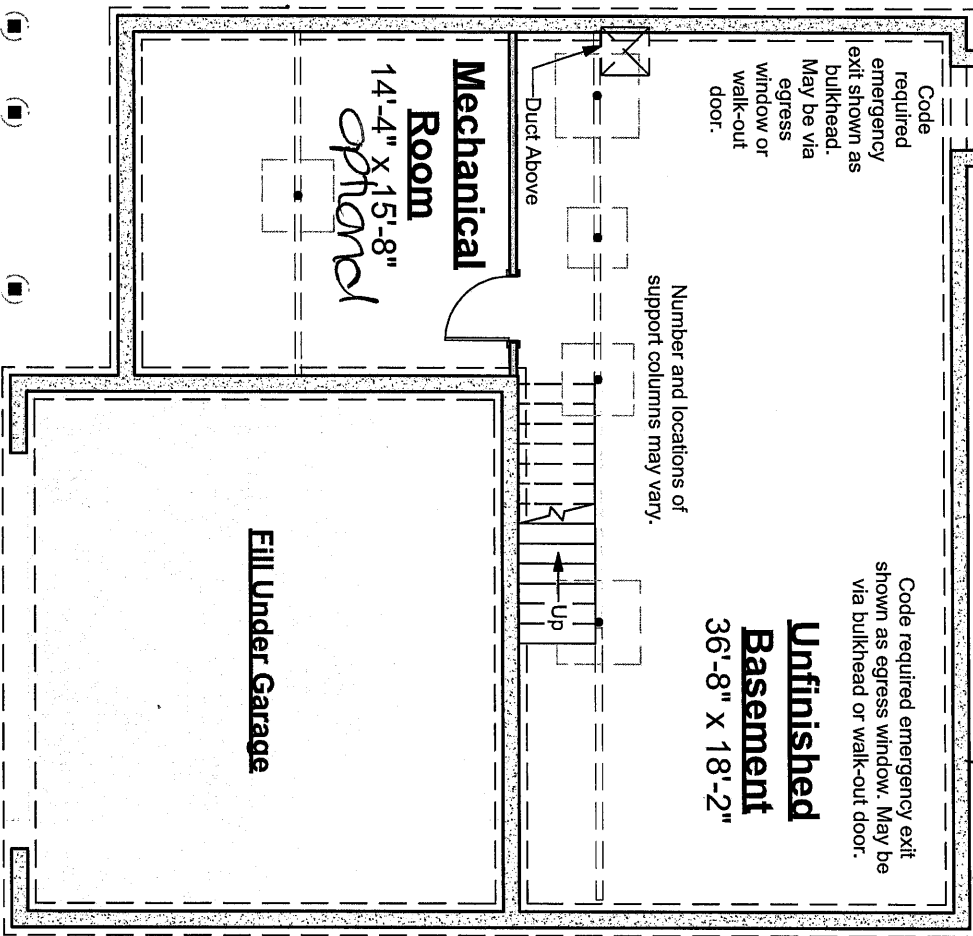

subject to final
site utility location

Foundation Plan