

Sweet Peekaboo

418.124.v5 GL (4/22/2020)

© 2011-2020 Art Form Architecture, Inc., all rights reserved. You may not build this design without purchasing a license, even if you make changes. This design may have geographic restrictions.

Artform Home Plans
603-431-9559

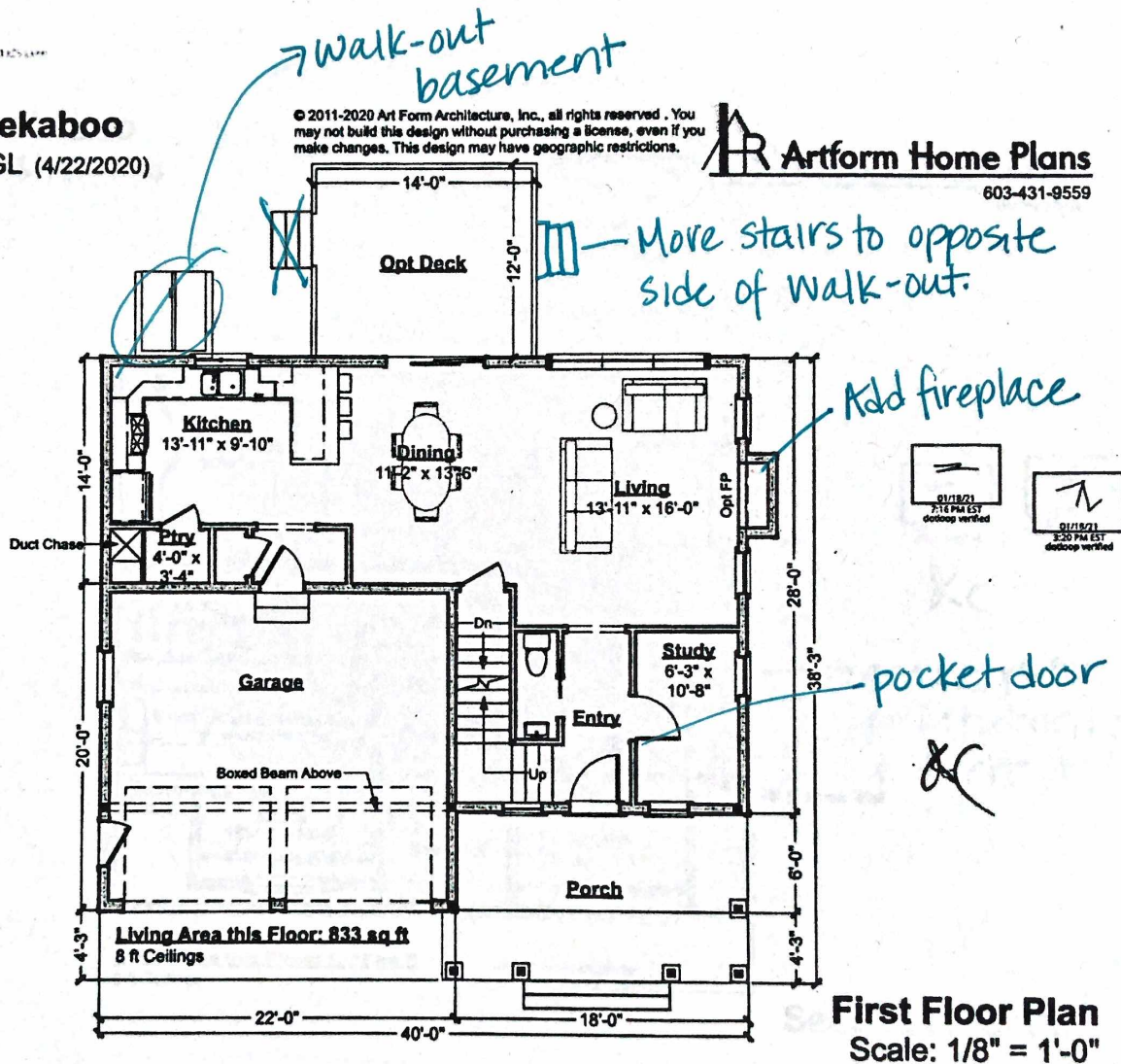

Flip House: Garage on right

Window Grids: Top only

What are the dimensions of 1/2 BA?

Add walk-out to basement → back oriented

Sweet Peekaboo

418.124.v5 GL (4/22/2020)

© 2011-2020 Art Form Architecture, Inc., all rights reserved. You may not build this design without purchasing a license, even if you make changes. This design may have geographic restrictions.

Artform Home Plans
603-431-9559

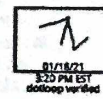
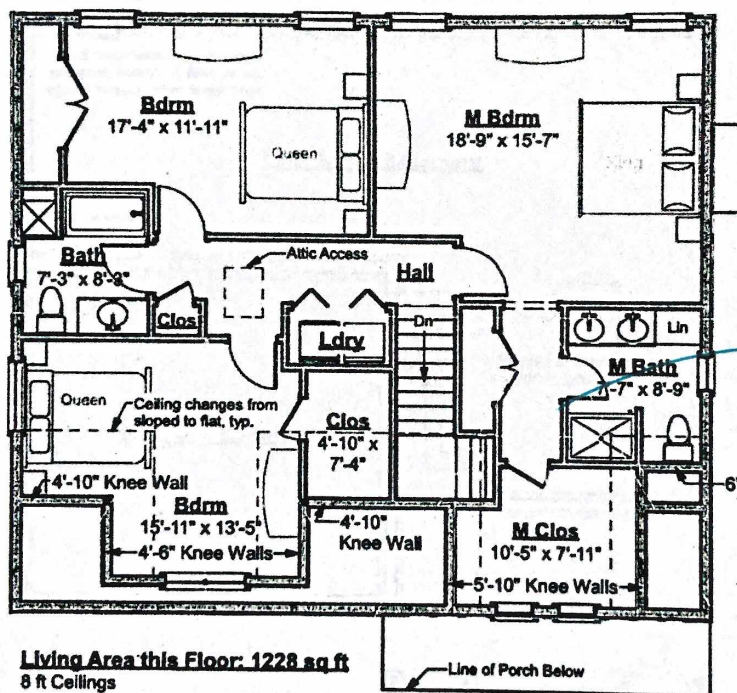

KC

can we put a pocket door here?
Is there room?

Living Area this Floor: 1228 sq ft
8 ft Ceilings

Second Floor Plan
Scale: 1/8" = 1'-0"

Sweet Peekaboo

418.124.v5 GL (4/22/2020)

© 2011-2020 Art Form Architecture, Inc., all rights reserved. You may not build this design without purchasing a license, even if you make changes. This design may have geographic restrictions.

Artform Home Plans

603-431-9559

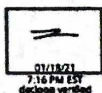

2C

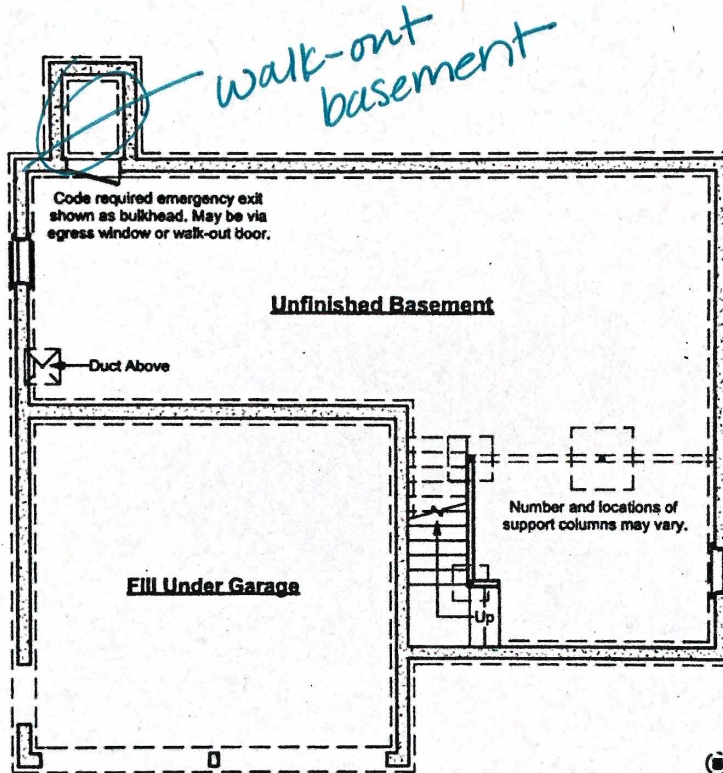

IMPORTANT:

- Unless an area is specifically designed as "no posts", additional posts may be required.
- Unless specifically noted otherwise, basement beams will be framed below the floor joists.
- Basement spaces accommodate utilities, mechanical equipment and the horizontal movement of plumbing pipes, electrical wires and heating ducts. Both as part of any Construction Drawings produced based on this design and as future decisions made by the builder, changes to accommodate these items must be expected.
- Basement window locations are dependent on site conditions and utility locations. Clarify number and location with your builder.

Foundation Plan

Scale: 1/8" = 1'-0"