

July 8th
11:30am

3 Boxwood

2 car garage



© 2008-2014 Wendy Welton, all rights reserved . You may not build this design without purchasing a license, even if you make changes. This design may have geographic restrictions.



603-431-9559

Foxglove

050.124

Unit 6 & 19



Some items shown are optional and/or may vary. Builder's written specifications always govern.

1. Gas fireplace and it's surround or mantel
2. Kitchen - island, cabinet style & trim, countertop material, etc.
3. Door styles and trim
4. Window grilles and trim, window treatments
5. Stair balusters or low walls at stairs
6. Lighting
7. Material selections (flooring, siding, roofing, paint colors, etc.)
8. Other furnishings
9. Landscaping, paving and walkways
10. Gutters, shutters and other exterior trim components
11. Deck size, railing style, stair location, etc.
12. Amount of exposed basement and/or wood framed walls at basement.

These images are not of any specific building site. Sun and view through windows will vary, as will the site around the house on the exterior and the slope of the land.

Foxglove

050.124

Unit 6 & 19

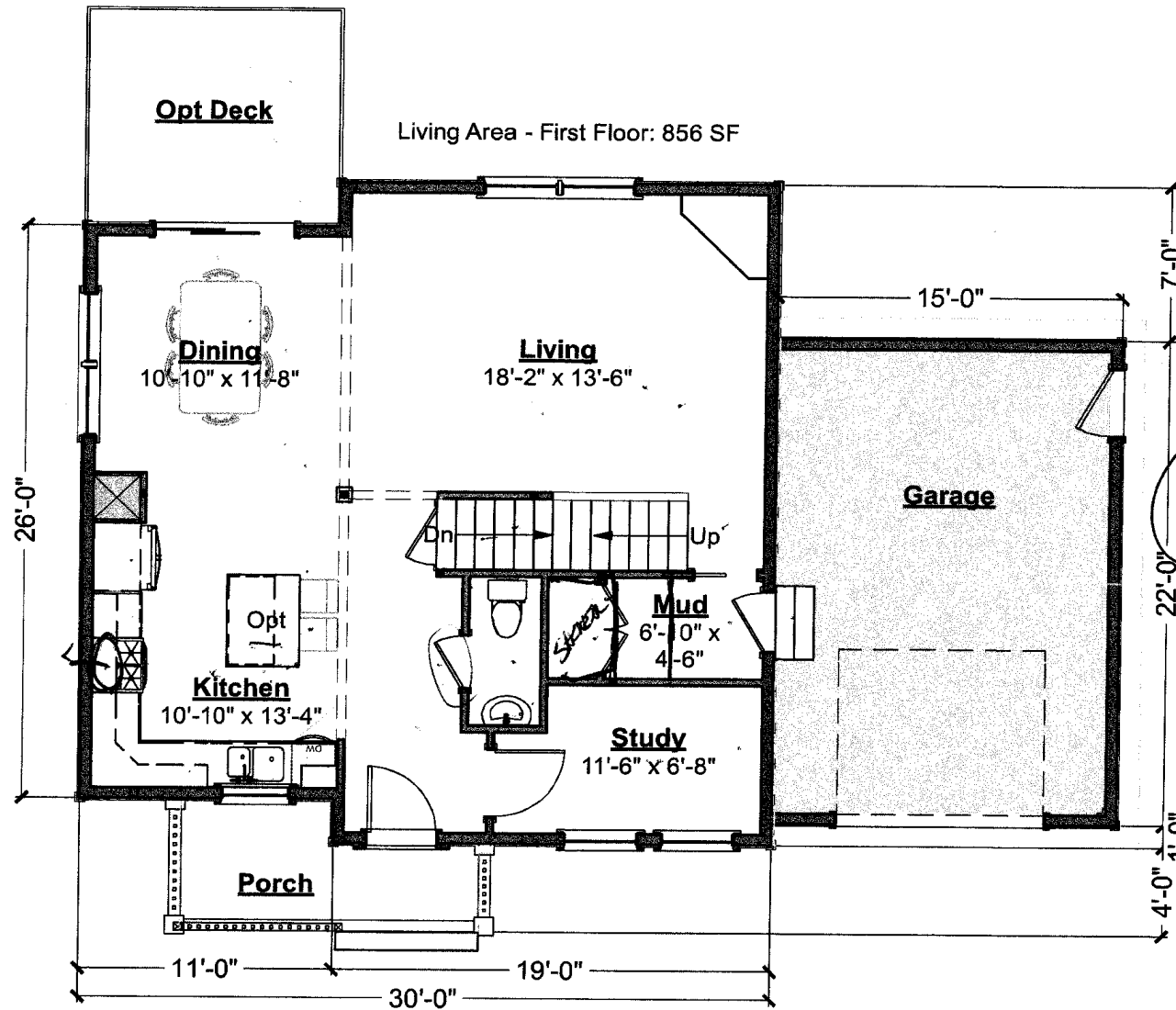

First Floor Plan

Foxglove

050.124

Unit 6 & 19

Living Area - Second Floor: 862 SF

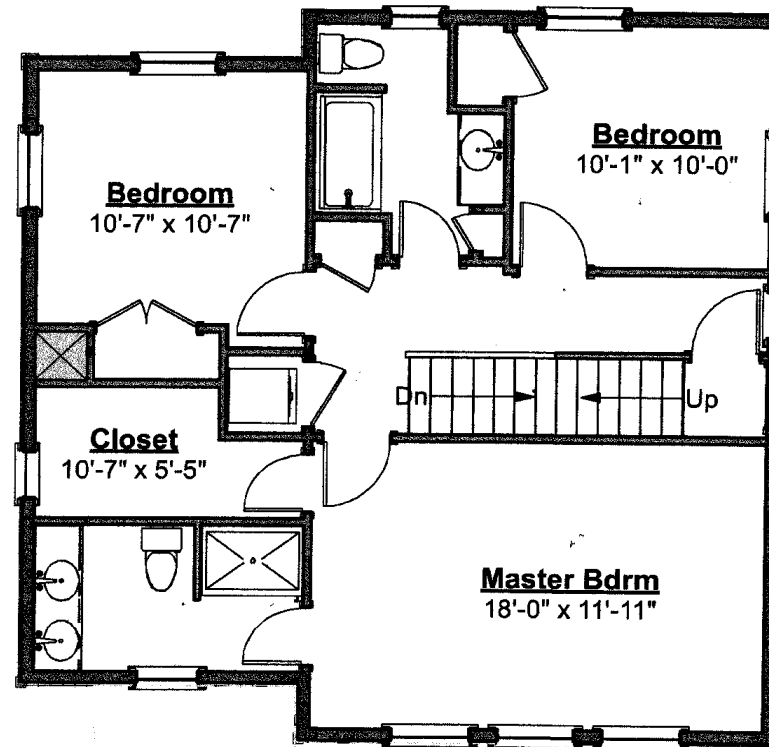

Second Floor Plan

Foxglove

050.124
Unit 6 & 19

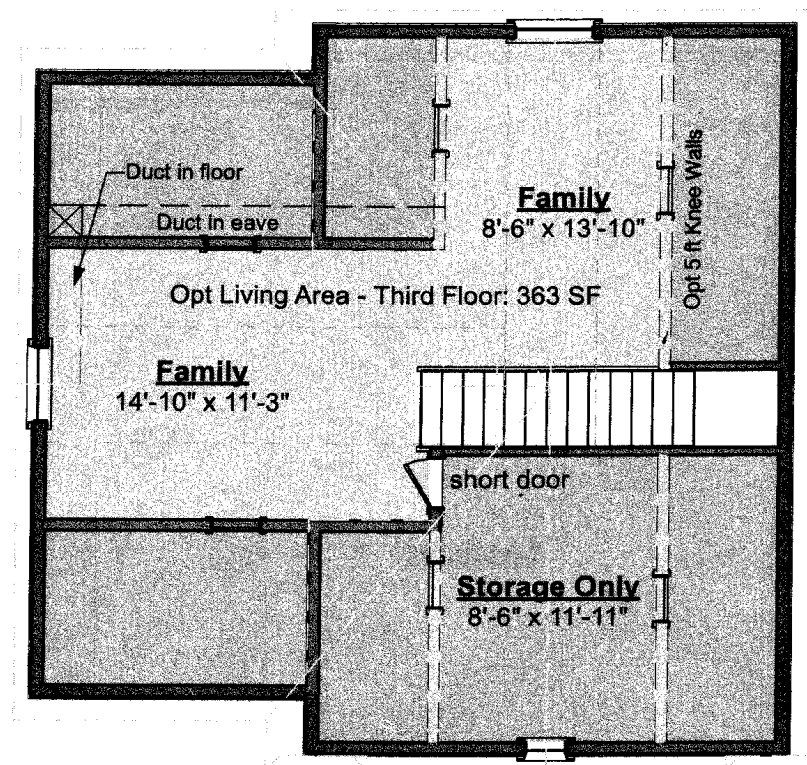

Third Floor Plan