

## Sweet Liberty

148.124.v7 GL (6/23/2020)

© 2011-2020 Art Form Architecture, Inc., all rights reserved. You may not build this design without purchasing a license, even if you make changes. This design may have geographic restrictions.



603-431-9559



Dear Builders and Home Buyers,

In addition to our Terms and Conditions (the "Terms"), please be aware of the following:

This design may not yet have Construction Drawings (as defined in the Terms), and is, therefore, only available as a Design Drawing (as defined in the Terms and together with Construction Drawings, "Drawings"). It is possible that during the conversion of a Design Drawing to a final Construction Drawing, changes may be necessary including, but not limited to, dimensional changes. Please see Plan Data Explained on [www.ArtformHomePlans.com](http://www.ArtformHomePlans.com) to understand room sizes, dimensions and other data provided. We are not responsible for typographical errors.

Artform Home Plans ("Artform") requires that our Drawings be built substantially as designed. Artform will not be obligated by or liable for use of this design with markups as part of any builder agreement. While we attempt to accommodate where possible and reasonable, and where the changes do not denigrate our design, any and all changes to Drawings must be approved in writing by Artform. It is recommended that you have your Drawing updated by Artform prior to attaching any Drawing to any builder agreement. Artform shall not be responsible for the misuse of or unauthorized alterations to any of its Drawings.

### Facade Changes:

- To maintain design integrity, we pay particular attention to features on the front facade, including but not limited to door surrounds, window casings, finished porch column sizes, and roof friezes. While we may allow builders to add their own flare to aesthetic elements, we don't allow our designs to be stripped of critical details. Any such alterations require the express written consent of Artform.
- Increasing ceiling heights usually requires adjustments to window sizes and other exterior elements.

### Floor plan layout and/or Structural Changes:

- Structural changes always require the express written consent of Artform
- If you wish to move or remove walls or structural elements (such as removal of posts, increases in house size, ceiling height changes, addition of dormers, etc), please do not assume it can be done without other additional changes (even if the builder or lumber yard says you can).

Change to single door

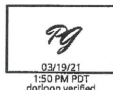

KE

Flip Plan

Windows: 4/0

Slider: No grids

dotloop signature verification: ddp us/3064 Urd11 AprA

# Sweet Liberty

148.124.v7 GL (6/23/2020)

© 2011-2020 Art Form Architecture, Inc., all rights reserved. You may not build this design without purchasing a license, even if you make changes. This design may have geographic restrictions.

**Artform Home Plans**

603-431-9559



*PG*  
03/19/21  
1:50 PM PDT  
dotloop verified

*MG*  
03/19/21  
1:49 PM PDT  
dotloop verified

*JC*

# Sweet Liberty

148.124.v7 GL (6/23/2020)

© 2011-2020 Art Form Architecture, Inc., all rights reserved. You may not build this design without purchasing a license, even if you make changes. This design may have geographic restrictions.

**Artform Home Plans**

603-431-9559

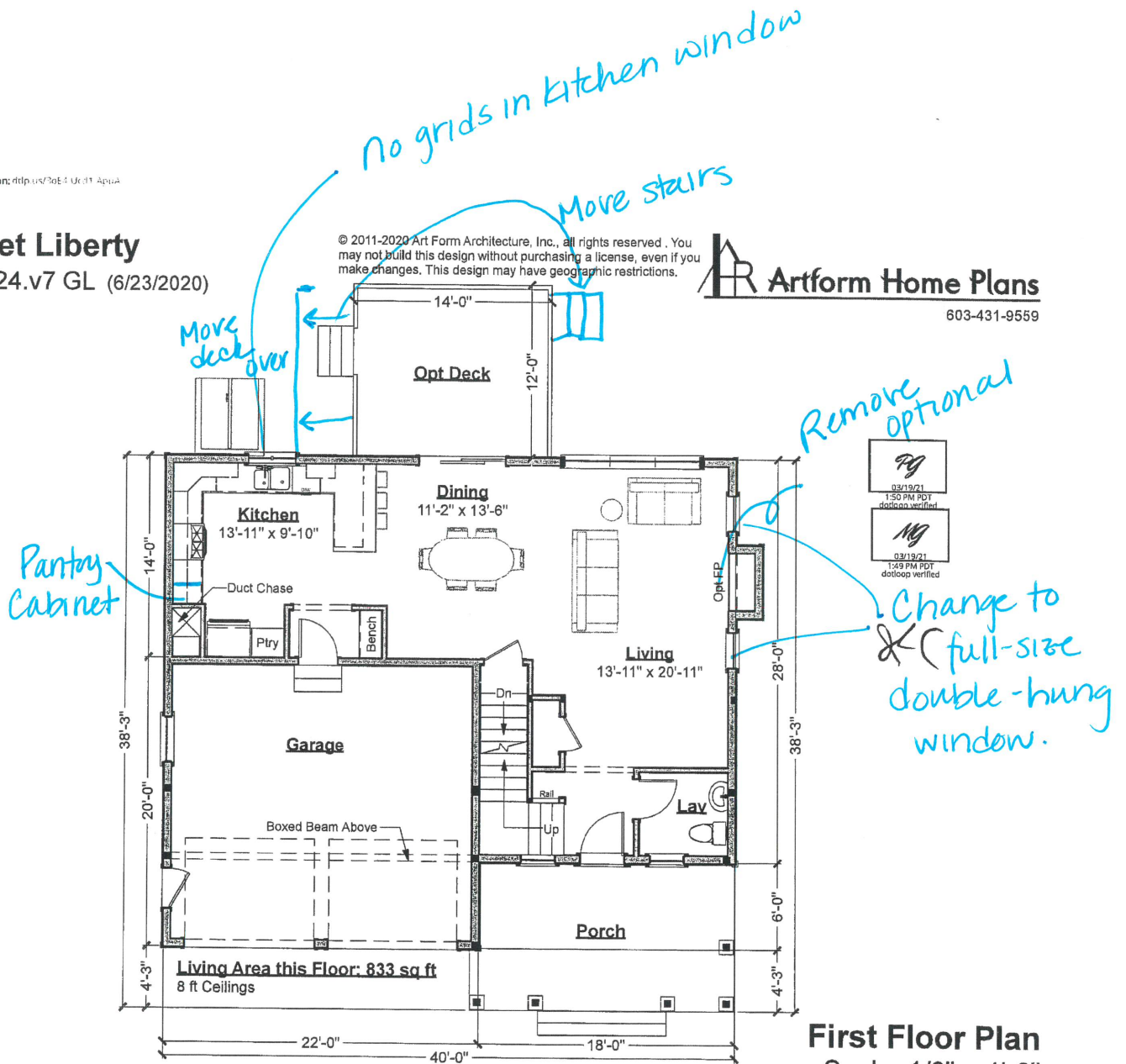

## First Floor Plan

Scale: 1/8" = 1'-0"

# Sweet Liberty

148.124.v7 GL (6/23/2020)

© 2011-2020 Art Form Architecture, Inc., all rights reserved. You may not build this design without purchasing a license, even if you make changes. This design may have geographic restrictions.

**Artform Home Plans**

603-431-9559

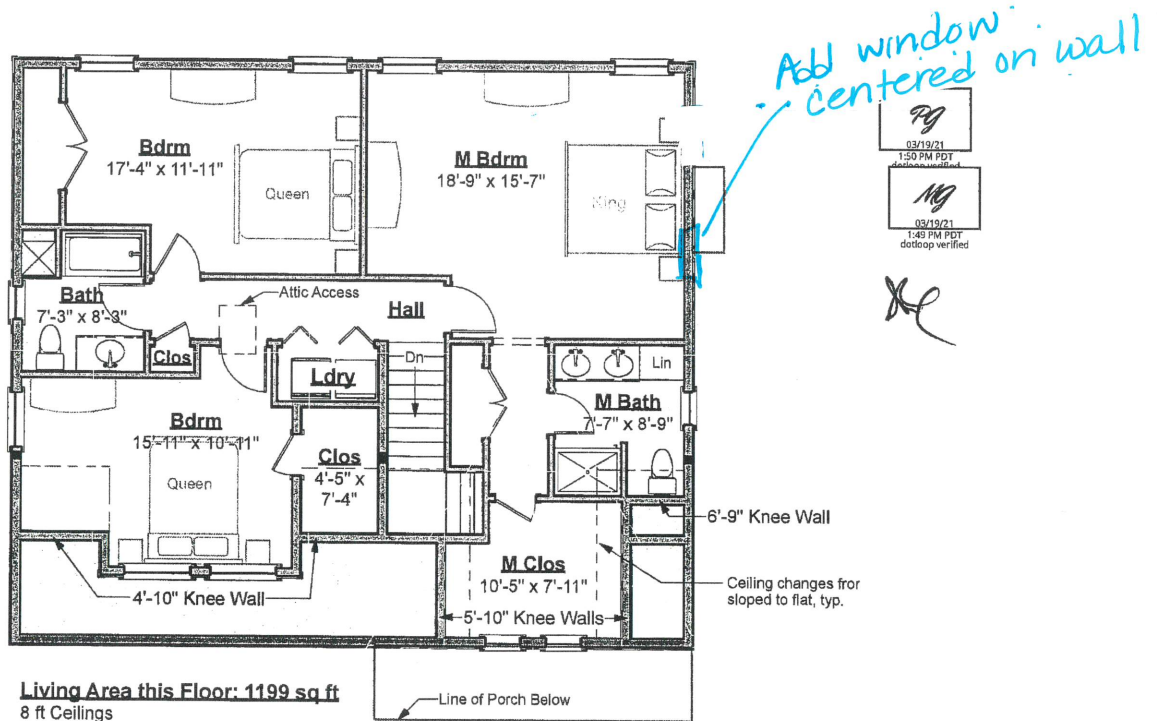

**Second Floor Plan**  
Scale: 1/8" = 1'-0"

# Sweet Liberty

148.124.v7 GL (6/23/2020)

© 2011-2020 Art Form Architecture, Inc., all rights reserved. You may not build this design without purchasing a license, even if you make changes. This design may have geographic restrictions.



603-431-9559

*PG*  
03/19/21  
1:50 PM PDT  
dotloop verified

*MG*  
03/19/21  
1:49 PM PDT  
dotloop verified

*RC*

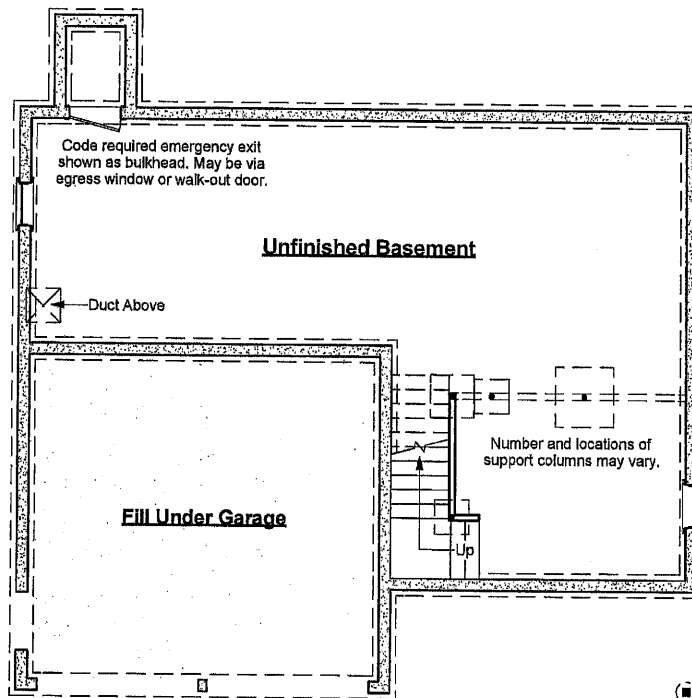

## IMPORTANT:

- Unless an area is specifically designed as "no posts", additional posts may be required.
- Unless specifically noted otherwise, basement beams will be framed below the floor joists.
- Basement spaces accommodate utilities, mechanical equipment and the horizontal movement of plumbing pipes, electrical wires and heating ducts. Both as part of any Construction Drawings produced based on this design and as future decisions made by the builder, changes to accommodate these items must be expected.
- Basement window locations are dependent on site conditions and utility locations. Clarify number and location with your builder.

**Foundation Plan**  
Scale: 1/8" = 1'-0"

**Sweet Liberty**  
148.124.v7 GL (6/23/2020)

© 2011-2020 Art Form Architecture, Inc., all rights reserved . You may not build this design without purchasing a license, even if you make changes. This design may have geographic restrictions.

**Artform Home Plans**

603-431-9559



**Front Elevation**  
Scale: 1/8" = 1'-0"



**Artform Home Plans**

A hand-drawn architectural sketch of a house. The house has a gabled roof with a brick pattern. The front facade features a central entrance with a door and two windows on either side. To the left of the entrance is a porch with two columns. To the right of the entrance is a balcony with a railing. A blue square with a cross inside is drawn on the right side of the house, with a blue arrow pointing to it from the text "Add window to master".

XL

**Right Elevation**  
Scale: 1/8" = 1'-0"

**Sweet Liberty**  
148.124.v7 GL (6/23/2020)

© 2011-2020 Art Form Architecture, Inc., all rights reserved . You may not build this design without purchasing a license, even if you make changes. This design may have geographic restrictions.



603-431-9559



XL

**Rear Elevation**  
Scale: 1/8" = 1'-0"



**Sweet Liberty**  
148.124.v7 GL (6/23/2020)

© 2011-2020 Art Form Architecture, Inc., all rights reserved . You may not build this design without purchasing a license, even if you make changes. This design may have geographic restrictions.

**Artform Home Plans**  
603-431-9559

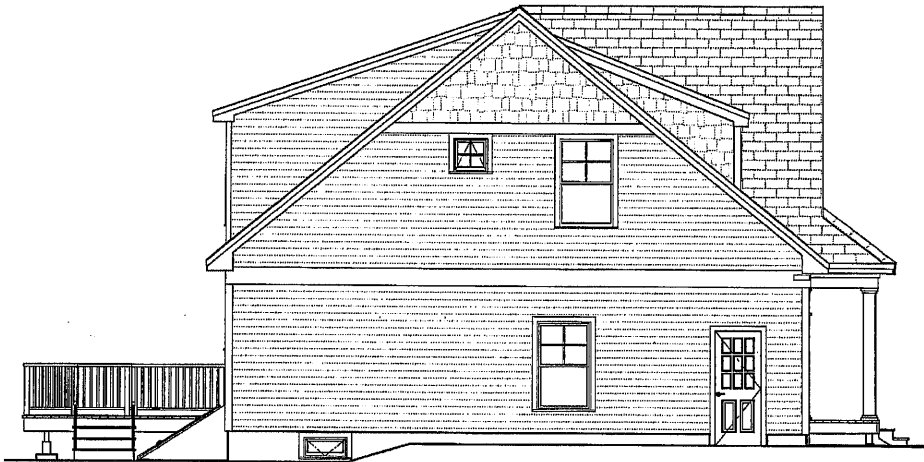

*Handwritten signature*

**Left Elevation**  
Scale: 1/8" = 1'-0"