

# Eastern Land Survey Associates, Inc.

---

Professional Land Surveyors & Civil Engineers

ESSEX SURVEY SERVICE

1958 - 1986

OSBORN PALMER

1911 - 1970

BRADFORD & WEED

1885 - 1972

December 30, 2013

Ms. Wendy Welton  
Artform Home Plans  
580 Greenland Road  
Portsmouth, NH 03801

RE: F 16216  
ATLANTIC CROSSING  
SWAMPSCOTT, MA

Dear Ms. Welton:

Please find enclosed a proposed plot plan for Lot 3. Please note the rear yard of 8 feet does not comply with zoning. Please forward a redesigned plan at your earliest convenience.

Sincerely,

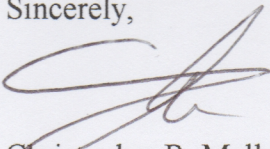

Christopher R. Mello, PLS  
President

CRM:lc

cc: Mr. Philip Singleton

Enclosure

---

104 LOWELL STREET  
PEABODY, MASS. 01960

TELEPHONE: 978-531-8121

FAX: 978-531-5920





#16216-3

1885 - 1972

NSF SANTERAMO

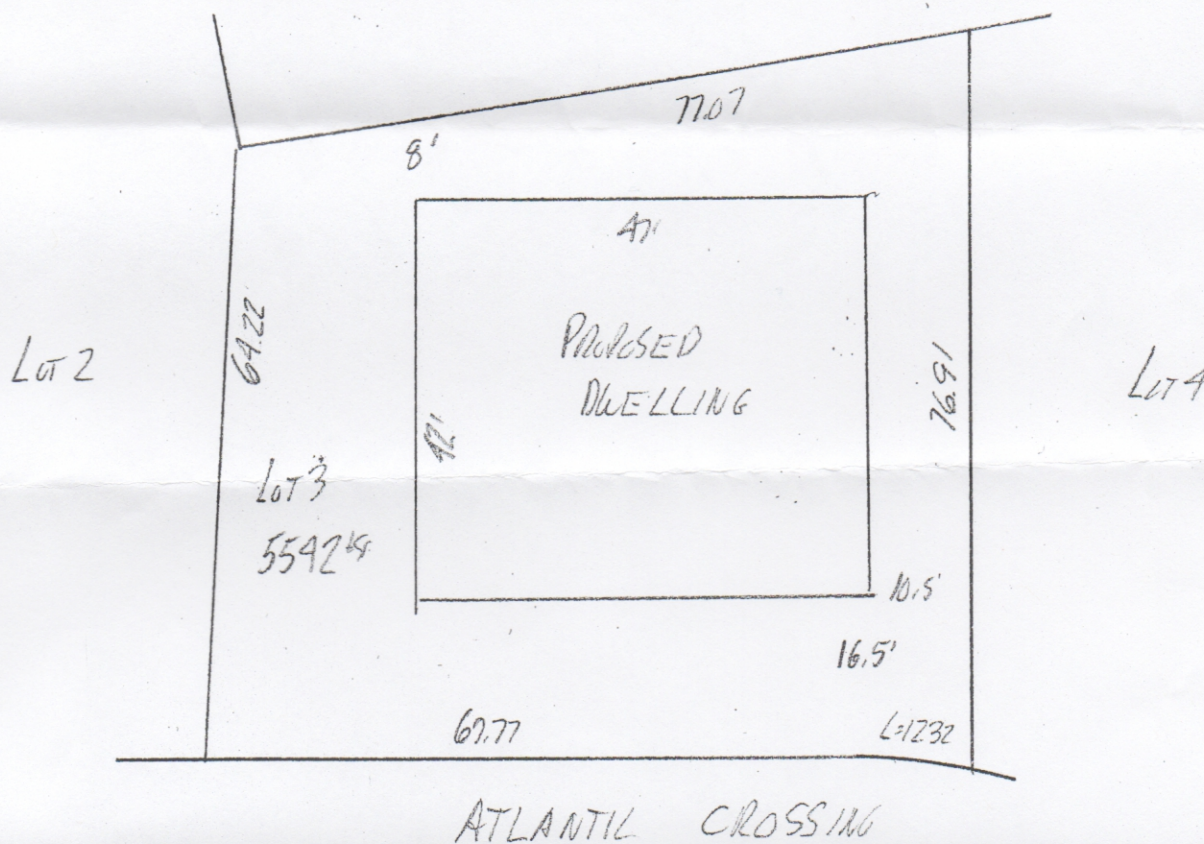

I hereby certify to the *SWAMPSCOTT*  
Building Inspector that the pro-  
posed construction shown conforms  
to the dimensional zoning of  
*SWAMPSCOTT* Mass.

Christopher R. Mello PLS 31317

(978) 531-8121  
FAX: (978) 531-5000

