

5/22/2015

# Rossi Garage - Work in Progress

© 2015 Art Form Architecture, all rights reserved . You may not build this design without purchasing a license, even if you make changes. This design may have geographic restrictions.



603-431-9559



Some items shown are optional and/or may vary. Builder's written specifications always govern.

1. Gas fireplace and it's surround or mantel
2. Kitchen - island, cabinet style & trim, countertop material, etc.
3. Door styles and trim
4. Window grilles and trim, window treatments
5. Stair balusters or low walls at stairs
6. Lighting
7. Material selections (flooring, siding, roofing, paint colors, etc.)
8. Other furnishings
9. Landscaping, paving and walkways
10. Gutters, shutters and other exterior trim components
11. Deck size, railing style, stair location, etc.
12. Amount of exposed basement and/or wood framed walls at basement.

These images are not of any specific building site. Sun and view through windows will vary, as will the site around the house on the exterior and the slope of the land.

5/22/2015

# Rossi Garage - Work in Progress

© 2015 Art Form Architecture, all rights reserved . You may not build this design without purchasing a license, even if you make changes. This design may have geographic restrictions.



603-431-9559



5/22/2015

# Rossi Garage - Work in Progress

© 2015 Art Form Architecture, all rights reserved . You may not build this design without purchasing a license, even if you make changes. This design may have geographic restrictions.

**Artform Home Plans**

603-431-9559

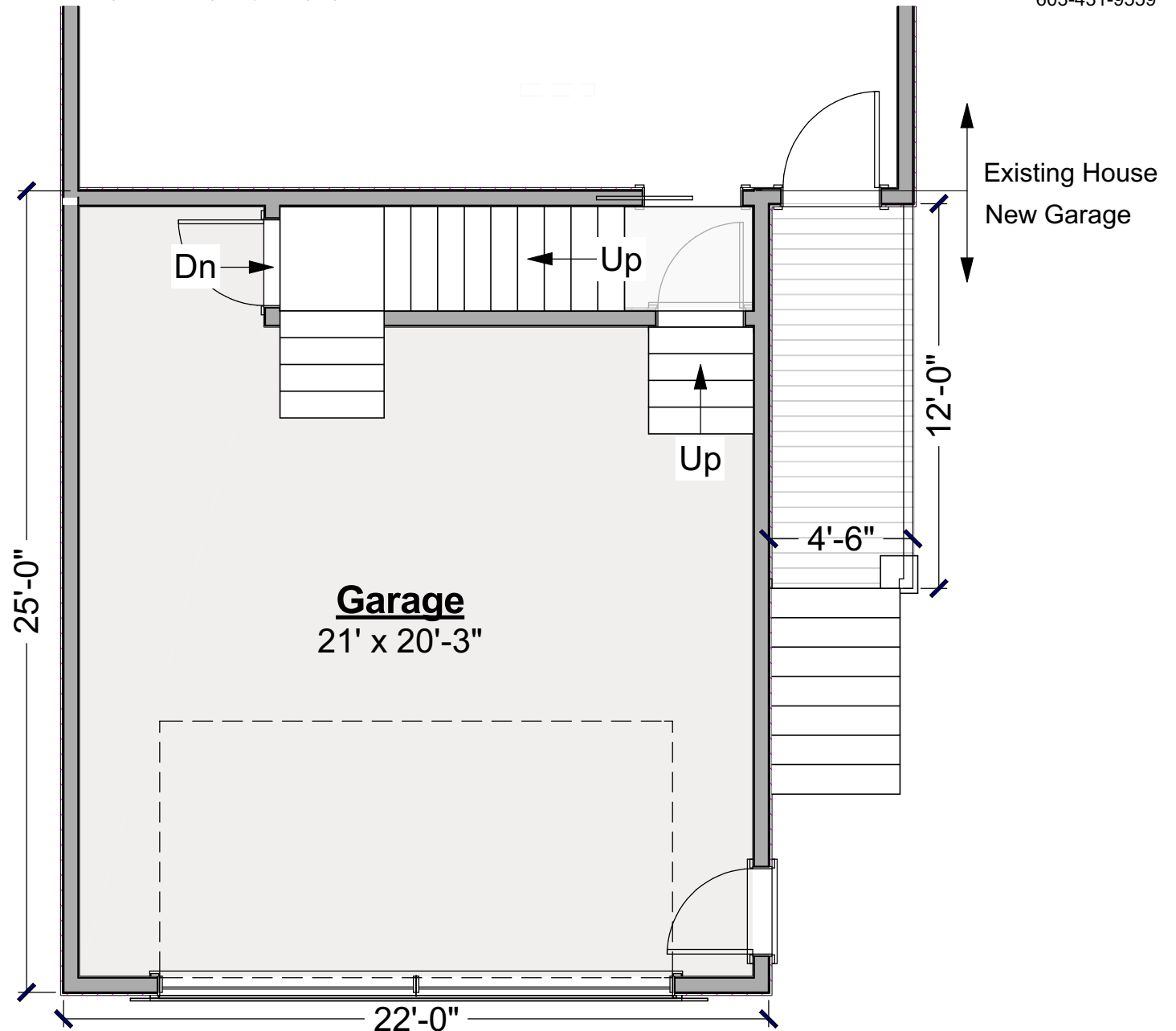

**First Floor Plan**

5/22/2015

# Rossi Garage - Work in Progress

© 2015 Art Form Architecture, all rights reserved . You may not build this design without purchasing a license, even if you make changes. This design may have geographic restrictions.



603-431-9559

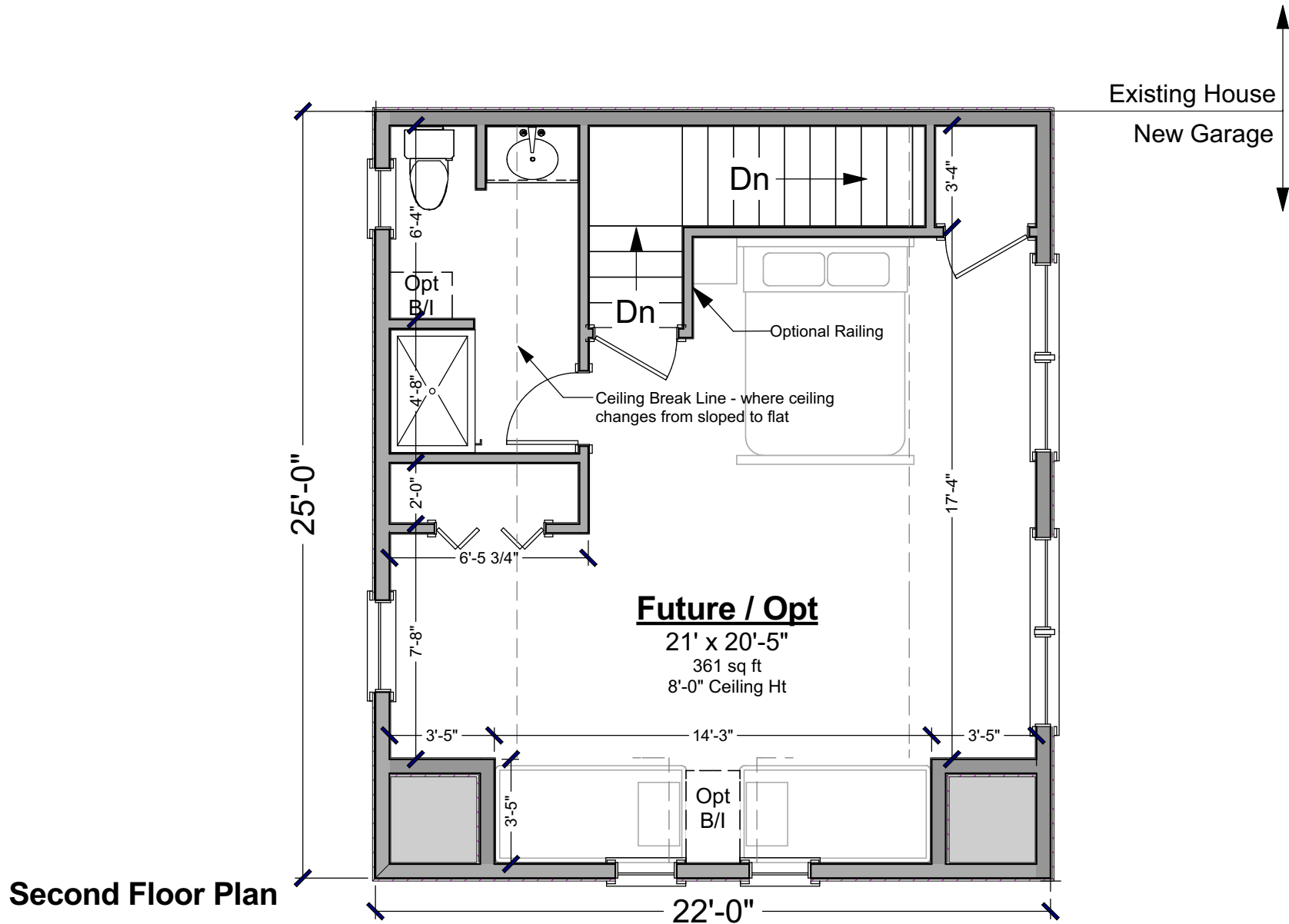



5/22/2015

# Rossi Garage - Work in Progress

© 2015 Art Form Architecture, all rights reserved . You may not build this design without purchasing a license, even if you make changes. This design may have geographic restrictions.



603-431-9559

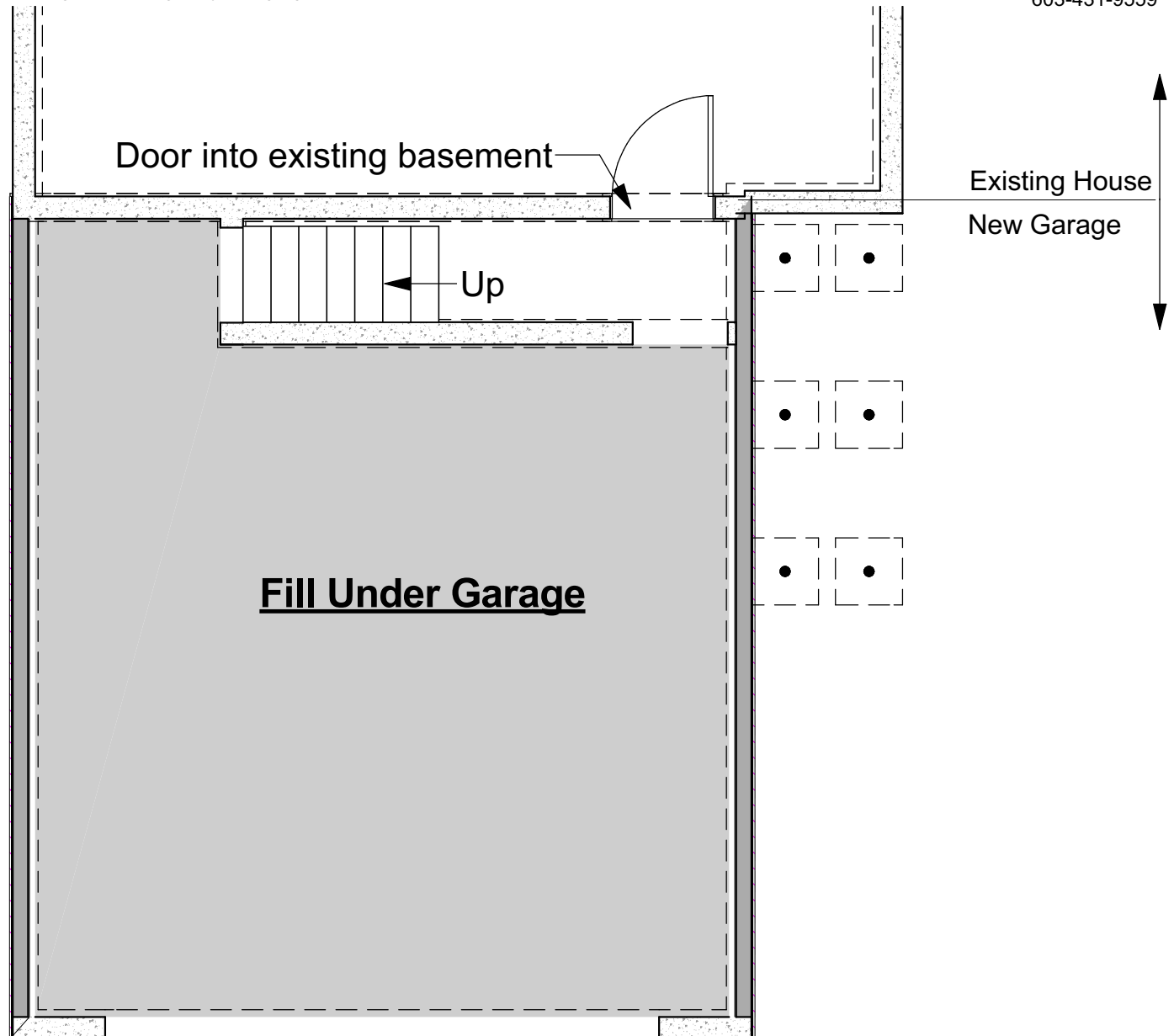

Foundation Plan

5/22/2015

# Rossi Garage - Work in Progress

© 2015 Art Form Architecture, all rights reserved . You may not build this design without purchasing a license, even if you make changes. This design may have geographic restrictions.

 **Artform Home Plans**

603-431-9559



**Front Elevation**

5/22/2015

# Rossi Garage - Work in Progress

© 2015 Art Form Architecture, all rights reserved . You may not build this design without purchasing a license, even if you make changes. This design may have geographic restrictions.



603-431-9559

New Garage ← → Existing House



5/22/2015

# Rossi Garage - Work in Progress

© 2015 Art Form Architecture, all rights reserved . You may not build this design without purchasing a license, even if you make changes. This design may have geographic restrictions.



603-431-9559

Existing House ◀ ▶ New Garage



Left Elevation



5/22/2015

# Rossi Garage - Work in Progress

© 2015 Art Form Architecture, all rights reserved . You may not build this design without purchasing a license, even if you make changes. This design may have geographic restrictions.



603-431-9559



Option 1



Option 2

## Second Floor Interior