

2 Box wood-  
July 8th 1,000

Aaron Solo w/  
1 C garage

**Seal Harbor**  
CUSTOM HOMES & COASTAL COMMUNITIES  
179 AYR ROAD  
LITTLETON, MA 01460

© 2013-2014 Wendy Welton, all rights reserved. You may not build this design without purchasing a license, even if you make changes. This design may have geographic restrictions.

**Artform Home Plans**

603-431-9559

## Aaron Solo

279.126

Unit 5 & 16



Some items shown are optional and/or may vary. Builder's written specifications always govern.

1. Gas fireplace and it's surround or mantel
2. Kitchen - island, cabinet style & trim, countertop material, etc.
3. Door styles and trim
4. Window grilles and trim, window treatments
5. Stair balusters or low walls at stairs
6. Lighting
7. Material selections (flooring, siding, roofing, paint colors, etc.)
8. Other furnishings
9. Landscaping, paving and walkways
10. Gutters, shutters and other exterior trim components
11. Deck size, railing style, stair location, etc.
12. Amount of exposed basement and/or wood framed walls at basement.

These images are not of any specific building site. Sun and view through windows will vary, as will the site around the house on the exterior and the slope of the land.

**Aaron Solo**  
279.126  
Unit 5 & 16

© 2013-2014 Wendy Welton, all rights reserved. You may not build this design without purchasing a license, even if you make changes. This design may have geographic restrictions.

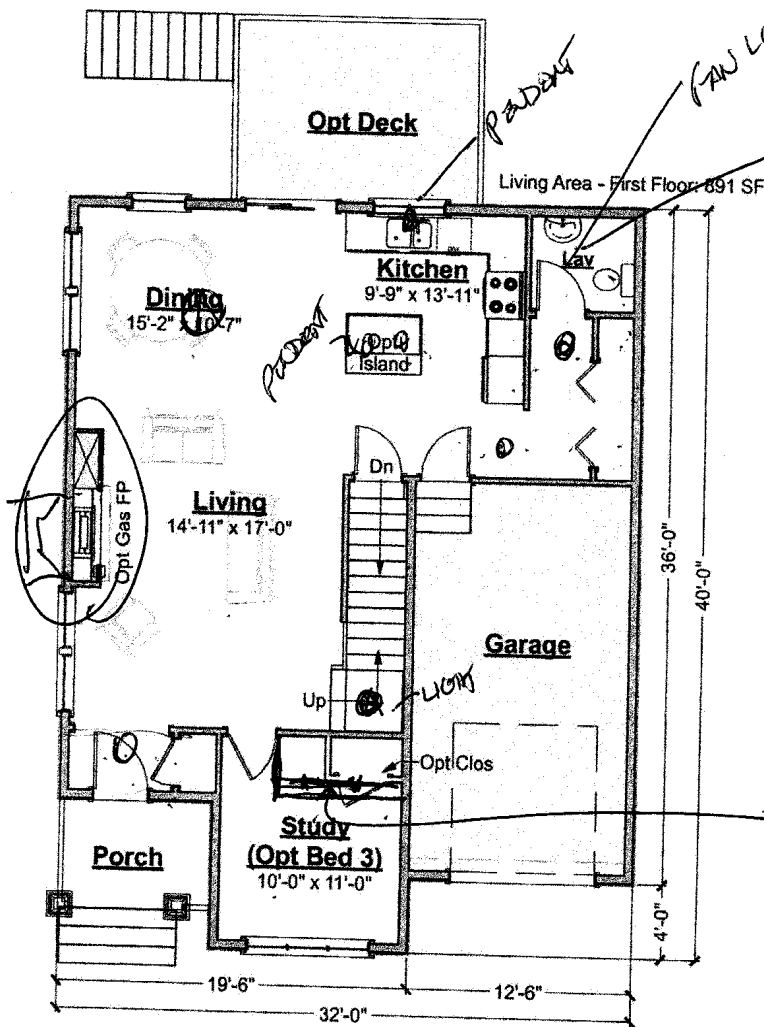

First Floor Plan

**Aaron Solo**  
279.126  
Unit 5 & 16

© 2013-2014 Wendy Welton, all rights reserved. You may not build this design without purchasing a license, even if you make changes. This design may have geographic restrictions.



TILE

750.00  
DOWRY  
VANITY

Hand Hld.  
Shower.

Living Area - Second Floor: 937.6SF

7.3x4 stairs  
TUSHUB

Pocket  
door  
\$350.00

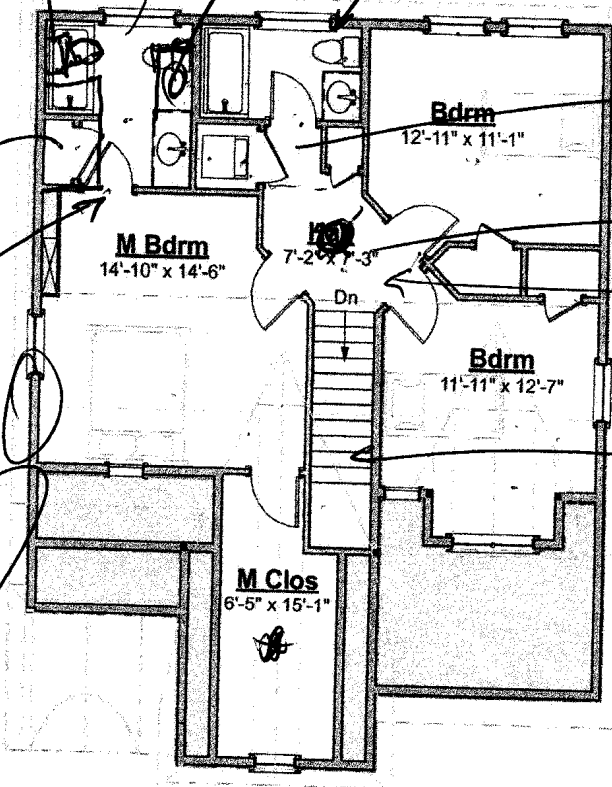

TILE

HARDWOOD  
\$560.00

HARDWOOD

2nd Alternate  
Second Floor Plan

? Add.  
Mullin window

**Aaron Solo**  
 279.126  
 Unit 5 & 16

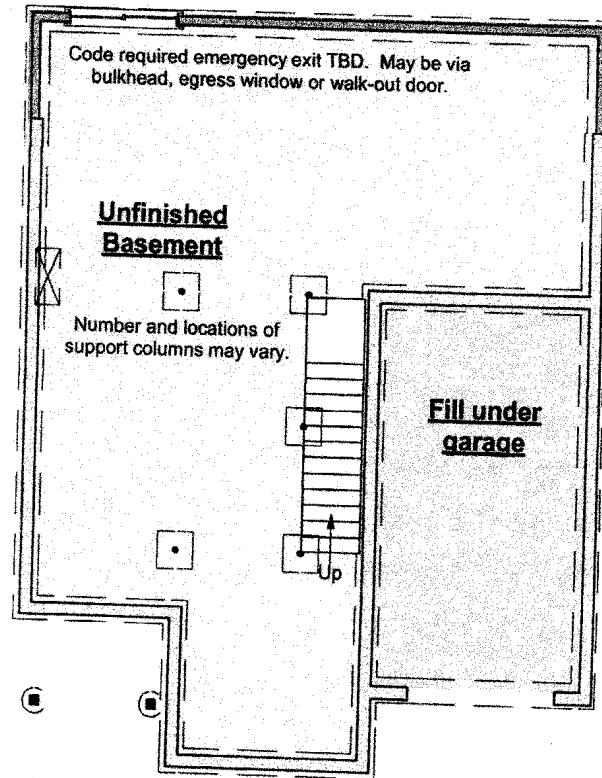

**Basement Plan**  
 (Slab on Grade, Full, Etc...)