

7/30/2020

Brickle Petite

899.124.v6 GR

(7/30/2020)

© 2017-2020 Art Form Architecture, Inc., all rights reserved . You may not build this design without purchasing a license, even if you make changes. This design may have geographic restrictions.

Artform Home Plans

603-431-9559

Double casement

Living Area this Floor: 1286 sq ft
10 ft Ceilings, unless noted otherwise

First Floor Plan

Scale: 1/8" = 1'-0"

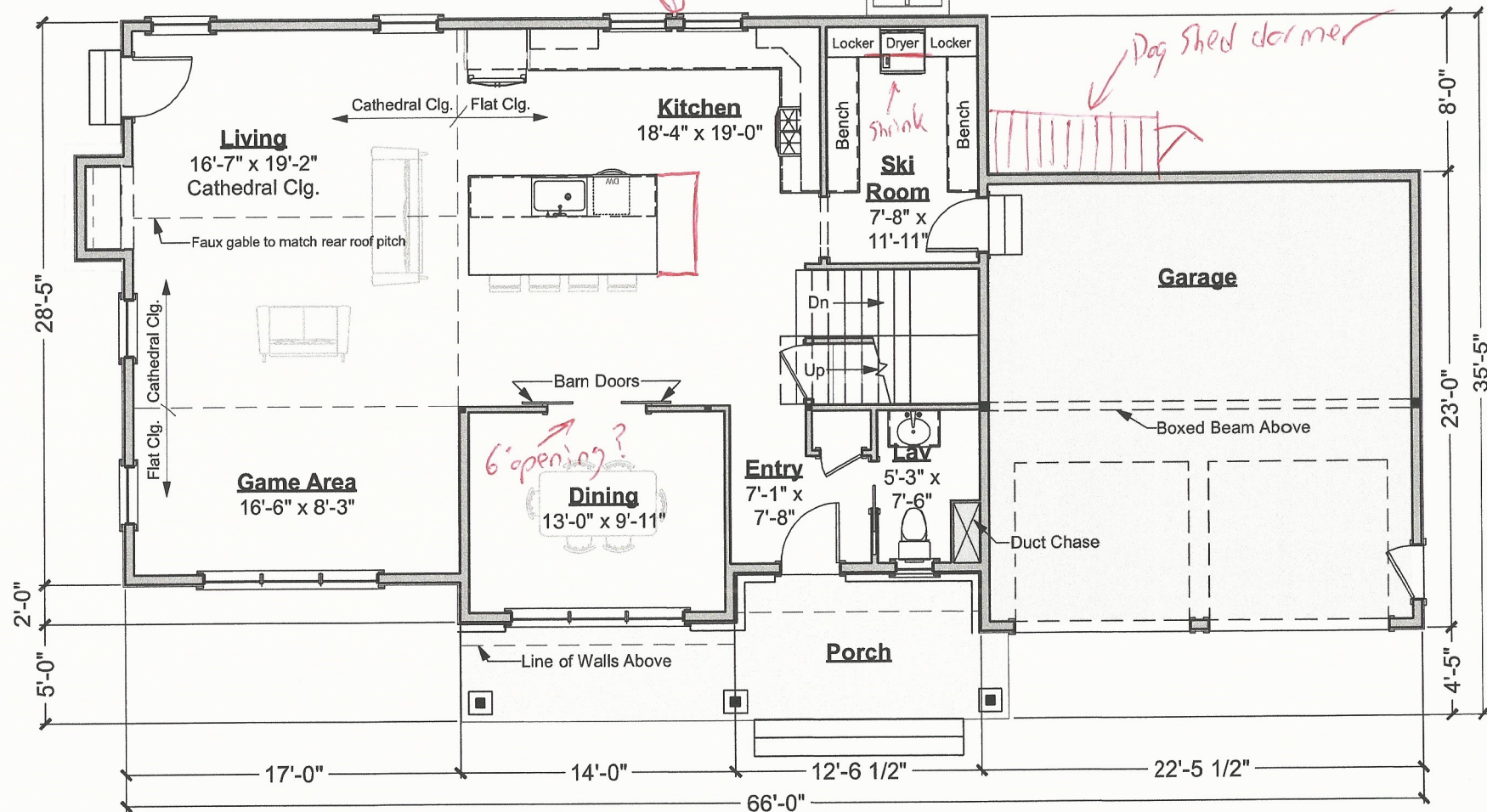

7/30/2020

Brickle Petite

899.124.v6 GR

(7/30/2020)

© 2017-2020 Art Form Architecture, Inc., all rights reserved . You may not build this design without purchasing a license, even if you make changes. This design may have geographic restrictions.

Artform Home Plans

603-431-9559

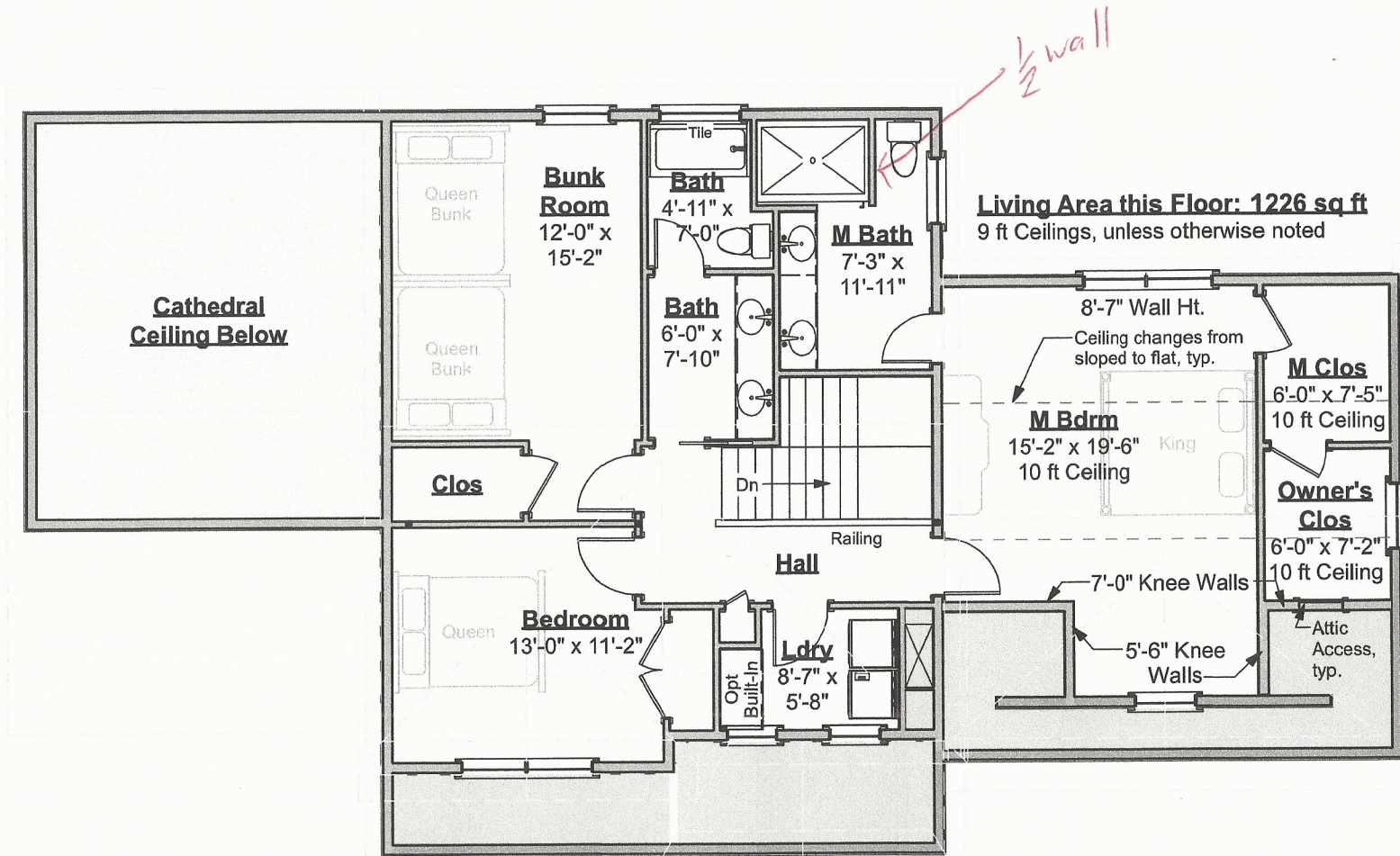

Second Floor Plan

Scale: 1/8" = 1'-0"

7/30/2020

Brickle Petite

899.124.v6 GR

(7/30/2020)

© 2017-2020 Art Form Architecture, Inc., all rights reserved . You may not build this design without purchasing a license, even if you make changes. This design may have geographic restrictions.

Artform Home Plans

603-431-9559

Not shown, to be discussed with builder:
Living, wine room & bunk room will all need their own separate egress.

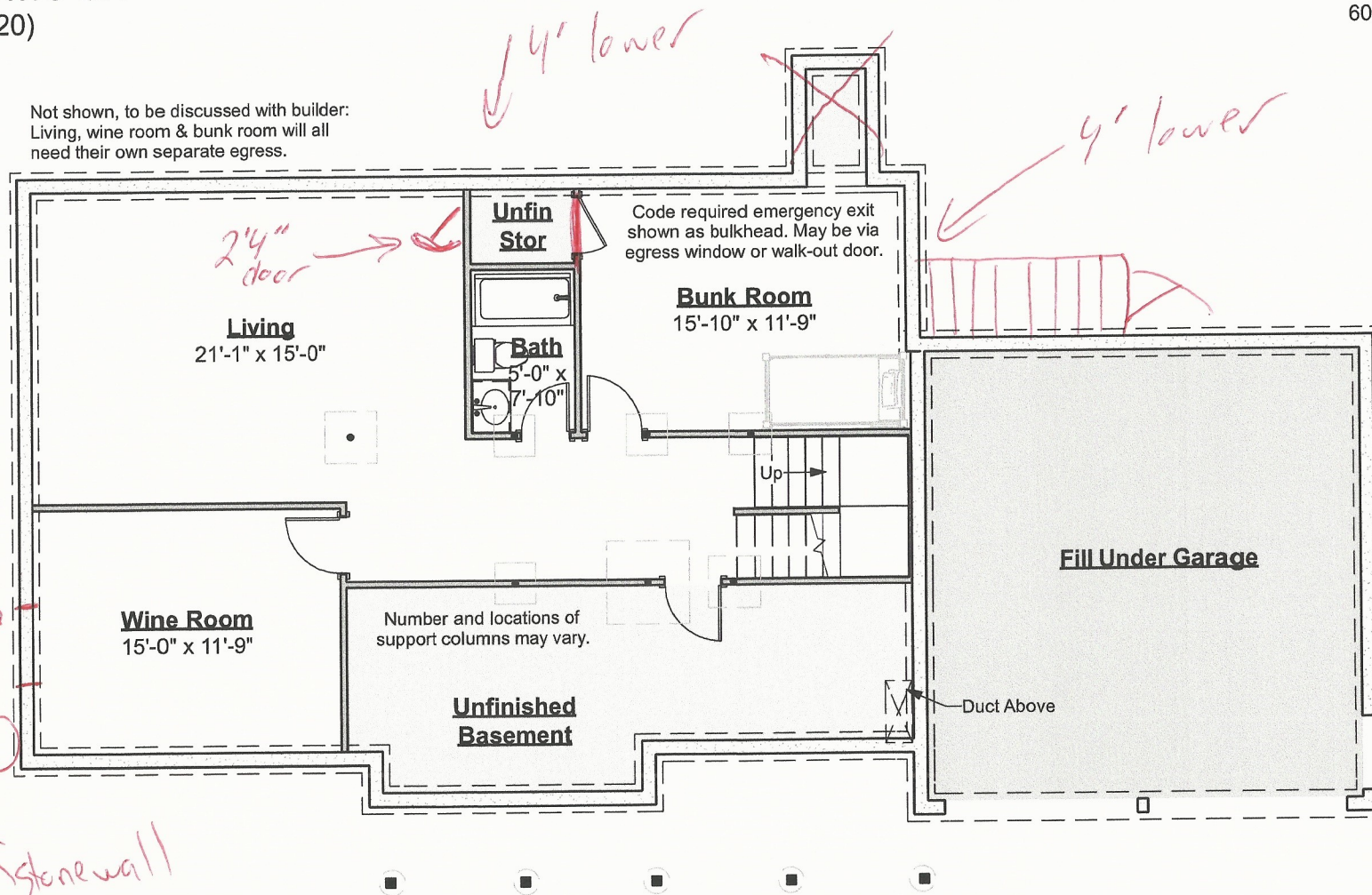

IMPORTANT BASEMENT NOTES:

- Unless an area is specifically designed as "no posts", additional posts may be required.
- Unless specifically noted otherwise, basement beams will be framed below the floor joists.
- Basement spaces accommodate utilities, mechanical equipment and the horizontal movement of plumbing pipes, electrical wires and heating ducts. Both as part of any Construction Drawings produced based on this design and as future decisions made by the builder, changes to accommodate these items must be expected.
- Basement window locations are dependent on site conditions and utility locations. Clarify number and location with your builder.

Foundation Plan

Scale: 1/8" = 1'-0"

7/30/2020

Brickle Petite

899.124.v6 GR

(7/30/2020)

© 2017-2020 Art Form Architecture, Inc., all rights reserved . You may not build this design without purchasing a license, even if you make changes. This design may have geographic restrictions.

Artform Home Plans

603-431-9559



★ soffits like my plan
★ window trim 1x4 on all 4 sides

Front Elevation

Scale: 1/8" = 1'-0"

7/30/2020

Brickle Petite

899.124.v6 GR

(7/30/2020)

© 2017-2020 Art Form Architecture, Inc., all rights reserved . You may not build this design without purchasing a license, even if you make changes. This design may have geographic restrictions.



Artform Home Plans

603-431-9559



Right Elevation

Scale: 1/8" = 1'-0"

7/30/2020

Brickle Petite

899.124.v6 GR

(7/30/2020)

© 2017-2020 Art Form Architecture, Inc., all rights reserved . You may not build this design without purchasing a license, even if you make changes. This design may have geographic restrictions.

 **Artform Home Plans**

603-431-9559

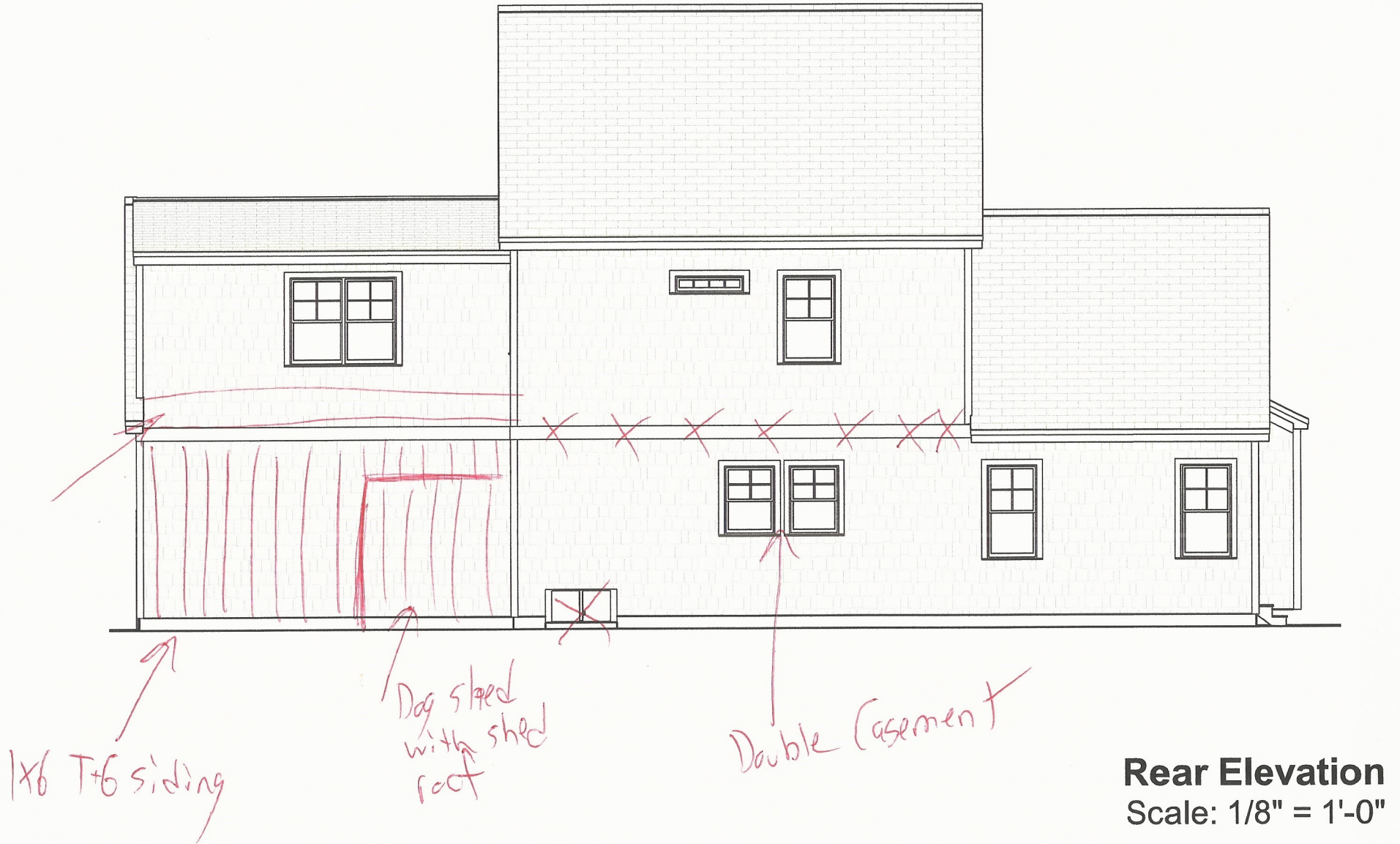

Rear Elevation

Scale: 1/8" = 1'-0"

7/30/2020

Brickle Petite

899.124.v6 GR

(7/30/2020)

© 2017-2020 Art Form Architecture, Inc., all rights reserved . You may not build this design without purchasing a license, even if you make changes. This design may have geographic restrictions.

Artform Home Plans

603-431-9559



Left Elevation

Scale: 1/8" = 1'-0"